

# POULTRYLINE



**Readership — Poultry Wide**

VOLUME - 19

ISSUE - 9

ANNUAL SUBSCRIPTION RS. 500/-

SEPTEMBER 2019

Rs. 50/-



**JUBILANT**  
**LIFESCIENCES**

**Quality  
Improvement**

**With  
Yeast Selenium**

**Rebalanced  
Minerals**

**NEW**  
**Hi-Pro-Min<sup>®</sup>**  
High Performance Organic Mineral Premix

- ⇒ Higher Bioavailability
- ⇒ Truly Organic Mineral Premix
- ⇒ Ensures High Production and Performance

\*Registered Trademark of Jubilant Life Sciences

**For further information, please contact:**

Jubilant Life Sciences Limited

1A, Sector 16A, Noida - 201 301, Uttar Pradesh, India

Tel.: +91 120 4361000, Fax: +91 120 4234884

Email: [anu@jubl.com](mailto:anu@jubl.com)

[www.jubl.com](http://www.jubl.com)





MINTREX®

## Trust Forms The Core Of Our 'BONDS'...

When it comes to setting higher benchmark of performance as compared to other chelated mineral sources; producers across the world spread over 100 countries, trust MINTREX®.

MINTREX® is the only globally available bis-chelate where one molecule of metal is attached to two molecules of HMTBa (2 hydroxy-4-methylthio-butanoic acid) by strong bonds. The unique, stable and neutrally charged structure of MINTREX® minerals lead to higher absorption, bioavailability and production performance as compared to other mineral sources. The uniqueness of MINTREX® minerals has been recognized by various international bodies like EU and AAFCO by classifying them as a distinguished class of minerals.

**Zn**

80% Methionine Value

**Cu**

78% Methionine Value

**Mn**

76% Methionine Value

## Building 'BONDS' Stronger

[www.novusint.com](http://www.novusint.com)



**TMO and TMO Plus**  
(For 'Trace Mineral Optimization' in Poultry)

**NOVUS®**

\*TMO and TMO Plus standard premix from Novus contains MINTREX® chelated minerals as a source of Zn, Cu and Mn.  
\*Novus and MINTREX® are trademarks of Novus International, Inc., and are registered in the United States and other countries.  
©2019 Novus International, Inc. All rights reserved.



First ever Expo

# INDIA POULTRY EXPO 2019

(Opportunities for all)

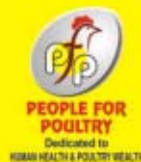

## GORAKHPUR, U.P.

18 - 19 - 20 OCTOBER 2019

Venue: **DEEN DAYAL UPADHYAYA UNIVERSITY**



Contact : **TEZASVI EVENTS**

2-1-444/16, 1st Floor, O.U.Road, Nallakunta, Hyderabad - 500044.

Ph: 040-2761 0027, M: 98493 68003, 96442 33397

Email: [tezasvievents@gmail.com](mailto:tezasvievents@gmail.com)



# Previte™ Alpha D3

The purest bioactive Vitamin D3 metabolite in the industry !

## Previte™ Alpha D3,

available in concentrate and premix form, is formulated with the purest, BP grade 1alpha(OH)D3 to offer a highly bioactive and safe product that will result in major gains via improved quality, productivity and significantly higher returns.



Prevents T.D. & lameness



Improves hatchability in breeders



Higher production



Reduces egg breakage

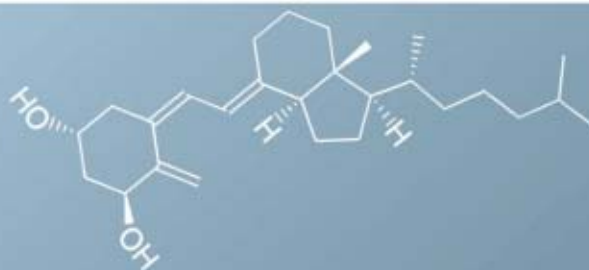

## Redefining Vitamin D3 Nutrition....



**Chembond Chemicals Limited**

Chembond Centre, EL-71, MIDC Mahape,  
Navi Mumbai - 400 701, INDIA

Tel.: +91 22 6264 3000 Fax: +91 22 2768 1294

E-mail: [info@chembondanimalhealth.com](mailto:info@chembondanimalhealth.com) | [www.chembondanimalhealth.com](http://www.chembondanimalhealth.com)



# Monsoon season?

Don't let it wash away  
your profit.

**Reduce your Brand Risk  
through our Toxin Risk  
Management Program**

- » Expert support for correct sampling
- » Reliable risk assessment through our MasterRisk online tool
- » Our Mastersorb<sup>®</sup> range to mitigate the effects of mycotoxin and bacterial toxins



[www.ew-nutrition.com](http://www.ew-nutrition.com)

ew | **nutrition** 



# 308 AP

**Integration | Commercial Chicks | Hatching Eggs**



- » Grand Parent Operations
- » Breeding (Parent Stock Operations) & Commercial Broiler Integration
- » 5000 MT/Day of Poultry, Floating Fish, Shrimp Feed and Pet Food.
- » 1800 MT/Day of Solvent Extraction.
- » 500 MT/Day Edible Oil Refinery

**INDIAN AGRO & FOOD INDUSTRIES LTD.**

Corporate House, Indamara, Rajnandgaon, Chhattisgarh - 491441, India. Cell: +91-78988 01916, Fax : 088178 44623, Email: mail@ibgroup.co.in, Website: www.ibgroup.co.in



## FELICITATION TO MANAGEMENT OF MAHARASHTRA OIL EXTRACTIONS PVT LTD

We would like to place on record our special mention and gratitude to the management of Maharashtra Oil Extractions Pvt Ltd. (MOEL) who has always been a staunch supporter and key contributor to the success of our exhibitions at Nashik.

In order to recognise their support, we the team of India Poultry Expo have personally travelled to Dhule, Maharashtra and took pride in felicitating the management. Below are the pictures of the felicitation.



Mr. Basantlal Agrawal, Chairman, MOEL was felicitated by Mr. Shiv Shankar. Mr. Sandeep Agrawal, Mr. Manoj Agrawal are with Chairman. Mr. Sunil Agrawal (left) and Alkesh Agrawal (right) along with Mr. Satish Sangamner, Dr. Sahebrao Rathod and Dr. Swami.



Mr. Manoj Basantlal Agrawal, Director, Maharashtra Oil Extractions Pvt Ltd being felicitated by Dr. Saheb Rao Rathod. From left: Mr. Sandeep Agrawal, Mr. Basantlal Agrawal, Mr. Satish Sangamner, Mr. B. Shiv Shankar and Dr. Swami



Mr. Sandeep Agrawal honoured by Dr. Swami. From left: Mr. Satish Sangamner, Dr. Sahebrao Rathod, Mr. Basantlal Agrawal, Mr. B. Shiv Shankar & Mr. Manoj Agrawal.



Mr. Alkesh Agrawal is being felicitated by Mr. Satish Sangamner. From Left: Mr. Sandeep Agrawal, Dr. Sahebrao Rathod, Dr. Basantlal Agrawal, Dr. Swami & Mr. Manoj Agrawal



**"Others judge us by what we have already done  
while we judge ourselves by what we are capable of"**

Having the experience after execution of so many Pellet Projects, we have now developed a strong team of professionals in our engineering and service departments who have been trained in the respective fields and are now in a position to undertake the necessary plant engineering and execution of complete projects from India and abroad of any capacity with optional auto bagging or auto batching (pre-weighing), single line to multiple lines. To find more about these and our complete range of other products, please log on [www.larkenggco.com](http://www.larkenggco.com)



Computer Control

**In our compact pellet plant series, we have recently executed following feed mills:-**

- ♦ Anmol Feeds - Bhiwadi, Haryana
- ♦ Shree Krishan Kripa Feeds - Panipat, Haryana
- ♦ Hygiene Feeds - Panipat, Haryana
- ♦ Unnat Feeds - Panipat, Haryana
- ♦ Mehta Feeds - Hazaribagh, Jharkhand
- ♦ Safal Feeds - Loharu, Haryana
- ♦ J.B. Feeds - Kurali, Punjab
- ♦ Venky's India - Ambala, Haryana
- ♦ AFI Agro - Khanna, Punjab
- ♦ Universal Feeds - Jind, Haryana
- ♦ Mor Poultries - Jind, Haryana
- ♦ Aarambh Feeds - Mathura, Uttar Pradesh
- ♦ Maharashtra Feeds - Jammu
- ♦ Venky's India - Allahabad, U.P.
- ♦ S.S.V. Grower Hatcheries - Bidar, Karnataka
- ♦ Unnat Feeds - Jaipur, Rajasthan
- ♦ Maharashtra Feeds - Rajpura, Punjab
- ♦ Shiv Shakti Industries - Raxaul, Bihar
- ♦ Global Agro Products - Chitwan, Nepal

*Our Innovation  
Your Success*

Compact Design  
Minimum Structure  
State of the Art Technology  
High Quality Feed  
Low Power Consumption  
Maintenance Free  
Best Value for Money



Rotary Distributor



Hammer Mill  
on Ground Floor



Pellet Cooler



Pellet Mill



Mixer with  
oil Dosing

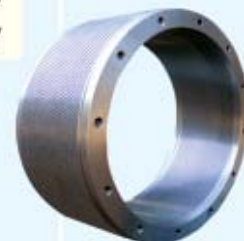

**Stainless Steel Hi-Chrome Dies**

**Contact:**

\* Pellet - 092154-59685  
\* Mash - 092153-59685

\* Dies - 092156-59685  
\* Spares- 092558-92052

 **Lark Engineering Co. (India) Pvt. Ltd.**

**Sasouli Road, Jagadhri Workshop, Yamuna Nagar - 135 102 (Haryana) India**

**•Tel.:91-1732-254685, 259685, 328084 •E-mail : [info@larkenggco.com](mailto:info@larkenggco.com) Web: [www.larkenggco.com](http://www.larkenggco.com)**





# BURSAPLEX<sup>®</sup>

One Shot. And That's It!

## THE FIRST IMMUNE COMPLEX VACCINE AGAINST IBD

One single dose for effective flock protection against Infectious Bursal Disease (IBD) in broilers



**Zoetis India Limited.** 31, 3<sup>rd</sup> Floor, Kalpataru Synergy, opp. Grand Hyatt, Santacruz (East), Mumbai - 400 055.

**zoetis**

POULTRY GI TRACT  
COMPARTMENTALIZES INTO **3** DISTINCT MICROBIOME



STRATEGIC COMBINATION OF **AEROBES & ANAEROBES**  
ENSURES PROLIFERATION IN  
**NICHE ENVIRONMENT**  
AND  
**TOTAL GUT**



REINVENTING *INVIVO* PROBIOTIC BIOLOGY  
WITH

— THE KEY TO TOTAL GUT INTEGRITY —<sup>TM</sup>  
**Improval BFS**

The Key To Total Gut Integrity





## Protect your birds from the dangers of mycotoxins.

Choose the best protection and keep your birds and profits healthy with Mycosorb A+.



### MYCOTOXIN MANAGEMENT

**Animals are your business. Protecting them is ours.**

Alltech Biotechnology Pvt. Ltd.  
No.3, 6th Cross, HAL 2nd Stage, Kodihalli,  
Off Old Airport Road, Bangalore - 560 038  
Tel: +91 80 2525 1991, 92, 93, 95, 96 | Fax: +91 80 2525 1974



Alltech.com

f AlltechNaturally

t @Alltech



## Don't play with Marek's disease.

Fighting Marek's disease needs  
more than vaccines, it needs expertise.

SOLUTION  
PROVIDER  
FOR MORE THAN  
**30 YEARS**

**LET'S  
SPEAK  
AVIAN**

PEOPLE PRODUCTS SERVICES

Boehringer Ingelheim India Pvt. Ltd.,  
1102, Hallmark Business Plaza, Bandra (E), Mumbai - 400 051.

 **Boehringer  
Ingelheim**

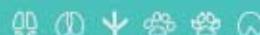



# POULTRY LINE

## ಪೌಲ್ಟರಿ ಲೈನ್

Editor : **B. SHIV SHANKAR**  
 Associate Editor : **B. KALYAN KUMAR**  
 Sub Editor : **R. SHAILESH NAATH**  
 Sr. Technical Editor : **Dr. M.A. MUJEEB ATHER**  
 Technical Editor : **Dr. MANOJ SHUKLA**

### TECHNICAL EDITORIAL BOARD

**Dr. P.K. SHUKLA**, Jt. Commissioner Poultry, G.O.I., New Delhi.  
**Dr. J.L. VEGAD**, Phoenix Group, Jabalpur.  
**Dr. V. RAMASUBBA REDDY**, Retd. Professor, Agri. Uni. Hyd.  
**Prof. G. DEVEGOWDA**, M.V.Sc., Ph.D., (USA), B'lore.  
**Dr. D. CHANDRASEKARAN**, Prof&Head, Vet.Col.& Res.Ins. Nammakal.  
**Dr. A.U. QIDWAI**, Dy. Director, Directorate of A.H., Badshahbag, Lucknow  
**Prof. DEVAREDDY NARAHARI**, M.V.Sc., Ph.D.Chennai.  
**Dr. V. KRISHNA RAO**, Poultry Consultant, Hyderabad.  
**Dr. S.V. RAMA RAO**, Scientist RJNR, Hyderabad.  
**Dr. A.K. PANDA**, Scientist, PDP, RJNR, Hyderabad.  
**Dr. B.S. VENKATARAMI REDDY**, Prof. & Head, Hebbal, B'lore.  
**Dr. SUJIT KULKARNI**, Sales Director, Biomin Singapore Pte Ltd.  
**Dr. JYOTI PALOD**, Professor, C.V.A.Sc., Pantnagar.  
**Dr. RAMDAS S. KAMBALE**, SBU Head & Chief - AHD - Chembond Chemicals  
**Dr. S. NANDI**, B.V.Sc. & A.H, M.V.Sc., Ph.D., IVRI, Izatnagar, U.P.  
**Dr. D. SAPCOTA**, M.V.Sc. (APAU) Ph.D. (IVRI) Guwahati.  
**Dr. B.K. SWAIN**, M.V.Sc., Ph.D., Ela, Goa.  
**Dr. NIRANJAN KALITA**, M.V.Sc., Ph.D, Professor, Guwahati.  
**DR. S. K. KHURANA**, Associate Prof., COVAS, Palampur (HP)  
**Dr S K MUKHOPADHAYAY**, Asso. Prof.(Vety Pathology) WBUAFS, Kolkata.  
**Dr SUBHA GANGULY**, Scientist, AICRP-PHT, Kolkata Centre.  
**Dr LOKESH GUPTA**, Tech Mgr-Poultry, Alltech India.  
**DR VIJAY SWAMI**, M.V.Sc., A.H., Country Manager, SunHY Biology Co. Ltd.  
**DRATUL BHAGWANSINGH RAJPUT**, DGM, Sales, Optima Lifescience

**B. Shiv Shankar** - Managing Partner  
**B. Kishore Kumar** - Media Executive  
**B. Shailajaa** - Circulation Manager  
**J. Upender Rao** - Marketing Manager South Telangana  
**Sathyendranath** - Marketing Manager North Telangana  
**Hari Prasad** - Head, Designing Department  
**P.N. Nithin** - Incharge - Photography  
**K. Raghuramaraju** - Publication Consultant (09440231211)

### CONTENTS

1. Cultured Chicken Meat Production  
- K.Premavalli ..... 13-16
2. Management of fracture in avian species  
- Deepti Sharma ..... 17
3. Managemental control .....in broilers  
- K.Iniyah ..... 27-28
4. Bacteriophages as .... Poultry Diseases  
- Dr. K. Prashanth Kumar ..... 29-31
5. Inclusion Body Hepatitis In Chicken  
- S.Chitradevi ..... 34
6. NECC Egg Rates ..... 66
7. Broiler Rates ..... 82
8. Press Releases .....  
..... 18, 32-33, 43-50, 59-65, 95-101

**Poultry Line may not necessarily  
 subscribe to the views expressed in  
 the Articles published herein.**

### TEJASVI PUBLICATIONS

2-1-444/16, 1st Floor, O.U.Road, Nallakunta, Hyd. - 500 044.  
**Ph: 040-2761 0027, Cell : 98493 68003, 63096 77047**  
[www.tezasvipublications.com](http://www.tezasvipublications.com)  
 E-mail : [tezasvipoultryline@gmail.com](mailto:tezasvipoultryline@gmail.com)  
[tejasvi\\_poultryline@rediffmail.com](mailto:tejasvi_poultryline@rediffmail.com)

## INDEX OF ADVERTISEMENTS

Particulars	Page No.	Particulars	Page No.
Alembic Pharmaceutical Ltd.	Inside Colour 26	Narsipur Chemicals	Inside Colour 54
Alivira Animal Health Limited	Inside Colour 93	Natural Herbs & Formulations	Inside Colour 36
Alltech Biotechnology Pvt Ltd.	Inside Colour 9	Natural Remedies Pvt. Ltd.	Inside Colour 22
Anand Poultry Diagnostic Centre	Inside Colour 70	Novus	Title Fold I
Animal Wellness Products	Inside Colour 92	Nutridian Animal Health	Inside Colour 57
Anshuman Industries	Inside Colour 73	NuTech Bio Sciences Pvt. Ltd.	Inside Colour 38
A.P.Poultry Equipments	Inside Colour 88	Nutrient Bio-Agro Tech Pvt. Ltd.	Inside Colour 91
Aquachem Laboratories	Inside Colour 92	Optima Life Sciences Pvt Ltd.,	Inside Colour 94
ATA Packing Products	16	Pericoli	Inside Colour 37
Bayer Pharmaceuticals Private Limited	Inside Colour 71	Poultry Consultancy Services	45
Biocare	Inside Colour 72	Provet Pharma Pvt Ltd.	Inside Colour 69
Biomin Singapore Pvt. Ltd.	Inside Colour 42	Provimi Animal Nutrition India Pvt. Ltd.	Inside Colour 39
Boehringer Ingelheim India Pvt. Ltd.,	Inside Colour 10	Reddy Drugs Laboratories	Inside Colour 85
Camlin Fine Sciences Ltd.	Inside Colour 25	Regen Biocorps AHI (P) Ltd.	Inside Colour 40 & 41
Ceva Polchem Pvt. Ltd.	Inside Colour 83	Rossari Biotech Ltd.	Title Cover III
Chembond Chemicals Ltd.	Title Cover II	Rovitex Agro Chem	Inside Colour 68
E W Nutrition GmbH	Inside Colour 3	Sai Krishna Plastic Industries	Inside Colour 90
Eco-Mix Feed Formulations & Software	12	Srinivasa Farms Private Limited	Inside Colour 51
Exotic Bio Solutions Pvt. Ltd.	Inside Colour 84	Sree Lakshmi Hatcheries Pvt. Ltd.	31
Globion India Pvt Ltd.,	Inside Colour 67	Sri Lakshmi Packaging Company	81
HIPRA	Inside Colour 35	S.S.Associates	28
Huvepharma	Inside Colour 53	Tata Chemicals Limited	Inside Colour 52
Indian Agro & Food Industries Ltd.	Inside Colour 4	Unique Biotech Ltd.	Inside Colour 55
Indian Herbs Specialities Pvt. Ltd.	Inside Colour 24	Uttara Impex Pvt. Ltd.	Inside Colour 21
India Poultry Expo 2019	Title Fold II	VHPL	Inside Colour 19, 23, Title Cover IV
Interface Pharmaceuticals Pvt. Ltd.	Inside Colour 20	Vetrix Nutrition Pvt. Ltd.	Inside Colour 89
Jubliant Life Sciences	Title Cover I	Volschendorf Enterprise Pvt Ltd.	Inside Colour 56
Karamsar Poultry Appliances	96	Zeus Biotech Limited.	Inside Colour 74
Kerry Ingredients India Pvt Ltd	Inside Colour 87	Zoetis India Limited	Inside Colour 7
Lark Engineering Co. (India) Pvt. Ltd.	Inside Colour 6	Zyodus (Cadila Healthcare Ltd.)	Inside Colour 8
Lubing India Pvt. Ltd.,	Inside Colour 86		
Lumis Biotech Pvt. Ltd.	Title Cover 58		



### CUT SHORT YOUR FEED COST

# Eco-Mix

## LEAST COST FEED FORMULATION SOFTWARE FOR POULTRY, DAIRY AND ANY KIND OF LIVESTOCK



## LOGIC SOFT SOLUTIONS

Flat No. 101, H.No. 1-1-565, Raghavendra Apts., New Bakaram,  
Musheerabad, Hyderabad - 500.020. (A.P.) INDIA  
E-mail: [contact@logicsoftsolutions.com](mailto:contact@logicsoftsolutions.com) [www.logicsoftsolutions.com](http://www.logicsoftsolutions.com)

**Y.SRINIVAS**  
Cell : +91-9849039200



# Cultured Chicken Meat Production

K.Premavalli, S.Prakash and S.T.Selvan,

Post Graduate Research Institute in Animal Sciences, Kattupakkam,  
Tamil Nadu Veterinary and Animal Sciences University

Cultured meat, also called lab-grown clean meat, in vitro meat, imitation meat, synthetic meat, artificial meat or bio-manufactured meat is meat which includes muscle cells, fat cells, connective tissue, blood, and other components, produced by in vitro cultivation of animal cells, without actual slaughtering of animals/birds. Cultured meat can also be produced from cells taken from the feather of chicken. It is produced by using tissue engineering techniques. White meat is an ideal material for meat culture due to its anaerobic activity, low fat content, and plasticity. Cultured meat can be “an alternative protein source to feed the world”. There are limited dedicated research activities going on throughout the world and cultured meat has not yet been commercialized.



## Methods

It starts with cells extracted from an animal and cultured to develop into strands of muscle tissue fit for human consumption after cooking. Collection of cells can be made through a biopsy; cells from chicken feather.

## Maintaining a Primary Culture

### 1. Extract myosatellite cells from primary tissue

Use of “primary cells” from a living or recently slaughtered animal, or using a population of “immortalised” cells, that will keep on dividing is essential. The most viable cells are to be chosen.

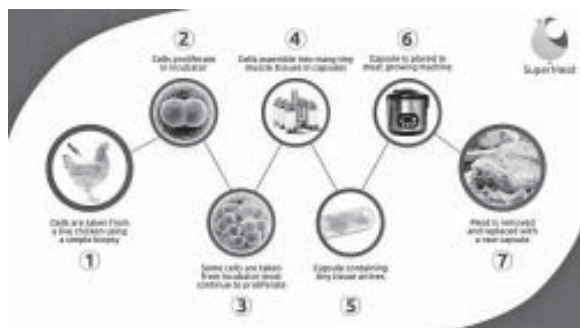

2. Plate cells in gelatinized flasks
3. Initiate serum starvation
4. Administer growth media every 48 hours

Plant-based nutrients are added to grow cells in a bioreactor. 20ml of fresh Growth Media are added to the flasks every 48 hours to promote proliferation without differentiation, until cells are ready to be frozen down. A combination of DMEM, sodium bicarbonate, horse serum, and penicillin promote cell attachment when plated. A combination of McCoy's Solution, sodium bicarbonate, chicken serum, and penicillin promote cell proliferation without differentiation.

5. Ensure optimum environmental conditions during incubation

Normally, optimum proliferation with minimal differentiation was maintained when cells were kept in T75 flasks for incubation at 37.5° C and exposed to a constant flow of 5% CO<sub>2</sub>.



6. Passage cells to new flasks once desired confluency has been reached

Cells may reach appropriate confluence for passaging 96 hours after plating. Flasks with a confluence between 80% and 90% will be produced at  $5 \times 10^6$  to  $2 \times 10^7$  cells per flask with minimal amounts of cell differentiation. Many factors such as contamination and changes to their environment or feeding schedules can lead to cell death. Maintenance and prevention of death of cells is a difficult process. Once cultivated for primary culture, cells must be maintained for 40 to 60 cell divisions in order to determine their immortality. To retain immortality, myosatellite cells must be kept at optimum conditions throughout the culturing and storage process.

7. Production of clean meat

The resulting product is 100 percent real meat, is often called “clean meat” because the product is cleaner, but without the antibiotics, E. coli, salmonella, or waste contamination – all of

which come standard in conventional meat production. The pure muscle tissue - basically, lean mince, rather than something with the taste and texture of a chop or steak, which means adding fat cells and connective cells to give it “a bit more taste”. The production of clean meat is significantly more environmentally friendly, much like clean energy.

8. Freeze and store cells in Nitrogen tank for ATCC deposit

A large robot and data scientists are involved in collecting data from all of the machines in the lab to identify the best ingredients.

### Why Cultured meat?

It is because most food scientists believe that current methods of food production are unsustainable. Some estimate that food production will have to double within the next 50 years to meet the requirements of a growing population. During this period, climate change, water shortages and greater urbanisation will make it more difficult to produce food. Lab grown meat will help stop the slaughter of animals and protect the environment; industrial farming contributes to greenhouse gas emissions such as methane through agricultural waste and nitrous oxide via fertilizer use. The lab grown meat can be produced in a bioreactor in only two days, but it is not yet commercially available for mass consumption.

### Advantages

1. Avoids sacrificing of animals/birds
2. Take fewer resources to produce than rearing livestock/ birds.
3. Require less energy, take up less land, and release less methane and other greenhouse gases than conventional meat production.
4. Eliminate much of the cruel, unethical treatment of animals that are raised for food.
5. Reduce the considerable environmental costs of meat production; resources would be needed only to generate and sustain cultured cells, not an entire organism from birth.



6. Reduce the environmental footprint of meat by up to 60%.
7. Reduce land pressures
8. Fight anti-microbial resistance and food contamination.
9. Predicted to be three times as efficient as chicken, which is the most efficient conventionally produced meat.
10. Does not require the use of antibiotics.

### **Disadvantages**

1. Very costly
2. Overly dry (from too little fat).
3. In the beginning it will taste bland

### **Questions to be answered**

1. "Does cultured meat spoil at the same rate as conventional meat?"
2. Does it allow the same growth of potentially harmful microbes?
3. Is its shelf life the same?
4. Does it have the same nutritional qualities?"

### **Future research areas**

#### **In the process**

- Design of bioreactors,
- To determine how to suspend large quantities of muscle cells in a bioreactor
- To explore plant based alternatives for the culturing process.
- Making sure of the cells to differentiate and form into myotubes.
- Estimation of actual time taken and labour needed to turn millions of tiny cells into meat
- Cells need to be grown on a very large scale in a commercial facility for its wide availability.
- Shortening the step involved in the bioprocess around the bioreactors, to grow muscle cells on a large scale that is economical and safe and high quality,
- Fast production of lab grown meat
- Establishment of accessible avian muscle cell line for the production of cultured meat is must.

- Establishment of an immortal chicken myosatellite cell line

#### **After the process**

- Nutritional qualities -Proximate, aminoacid, fattyacid composition analysis of cultured chicken meat
- Sensory analysis of cultured chicken meat

#### **Major concerns**

Three major concerns are to do with price, taste, and naturalness and the related issue of safety. Consumer preference will decide the success or failure of lab-grown meat. Careful attention to texture and judicious supplementing with other ingredients could address taste concerns.

#### **Clean meat production companies**

1. Mosa Meat,
2. Memphis Meats- Cultured chicken and duck meat
3. Super Meat - Chicken
4. Finless Foods.
5. Tyson Foods,( United States, )
6. **New Harvest-** Chicken and turkey meat
7. Future Meat Technologies,
8. Impossible Foods
9. Beyond Meat,

#### **10.Good Food Institute, a Washington, D.C**

The clean meat must be produced from high-quality cells from animals and cultivating them into meat

- Should be nutritious, tasty
- Should tastes like actual original traditional chicken meat.
- Should have highest level of quality
- We must keep the benefits of conventional meat while making several lab grown chicken meat products healthier, more nutritious and safer.
- Process should produce less waste and dramatically fewer greenhouse gas emissions.
- Must produce cultured meat on par or even lower than the traditional / conventional meat.

If the clean meat companies can succeed in creating authentic-tasting products that are also affordable, clean meat could make our daily eating habits more ethical and environmentally sustainable.

### Regulatory bodies

To receive market approval, clean meat will have to be proved safe to eat. USDA and FDA announced that the two agencies would jointly oversee the production of cultured meat products. In the new plan, the FDA will oversee “cell collection, cell banks, and cell growth and differentiation,” and then the USDA will “oversee the production and labeling of food products derived from the cells of livestock and poultry.”

### Common problems

Cultured meat research has already begun but is faced with many obstacles.

- Availability of cell lines,
- Efficient production of cells at a large scale, and cell growth using plant based media and scaffolds.
- Generating muscle cell lines that can be scaled up in a bioreactor and exploring plant based materials that can be used to grow these cells.
- Derive cell lines either from existing clonal or mass cultures or from primary culture.
- Subsequently, the cell lines will be adapted to suspension culture, while retaining their ability

to differentiate into myotubes on a solid, plant based substrate.

- Validating animal serum for the growth medium, the nutrient bath, the cells need in order to survive and grow.
- Establishment of master cell bank for deposits
- A shift from animal agriculture to lab-based products can potentially reverse global warming, decrease foodborne illnesses and environmental pollution, and spare billions of animals.
- Establishment of an efficient method of culturing avian myoblast cells on a large scale, leading to further research in the field of cellular agriculture.

### Conclusions

*In vitro* meat culture offers a solution to unsustainable meat production while still providing animal products to our growing population. Use of cheaper ingredients to feed the meat cells can be followed to lower the production cost of cultured meat. It should mimic the appearance, colour, flavour, texture, juiciness, tenderness and over all acceptability of the original conventional chicken meat. We must produce USDA and FDA approved cultured meat in a better way, so that it is nutritious, affordable, safe healthier and sustainable.

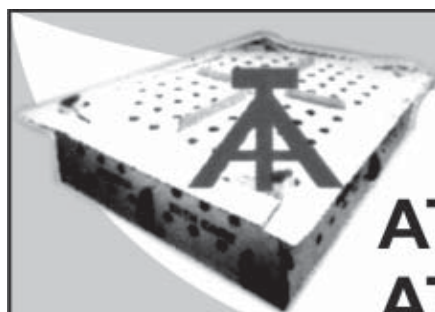

**Mohd. Tareq Irfan**

Mob. No. +91 9505659670

+91 9949566620

+91 9491653818

**ATA Packing Products**  
**ATA Imports & Exports**

**Manufacturers of : Corrugated Boxes, Paper Pulp Trays, Paper Rolls & Other Packing Products**

**Plot No.287, Near Fox Sagar Lake, Beside Saibaba Temple, Subhash Nagar, IDA, Jeedimetla, Hyd.**

**Email: [atapackingproducts@gmail.com](mailto:atapackingproducts@gmail.com), [ataimportsexports@gmail.com](mailto:ataimportsexports@gmail.com)**



# Management of fracture in avian species

Deepti Sharma, Beenish Qureshi

FRACTURES in both companion birds (parrots, falconry birds and backyard poultry) and wildlife casualties occur because of trauma (with or without nutritional deficiencies). Clinically, many a times have seen that avian bones seem to heal faster than mammalian bones. The main goal in these avian fracture repair goals are identical to those in mammals, these are :

- To achieve accurate alignment of the fracture fragments.
- To cause minimal trauma, thus preserving fracture site vascularity mainly
- To apply rigidity, satisfying the mechanical needs of the fracture
- To restore limb function so that we can reduce incidence of fracture disease
- To minimise pain
- And lastly to do it as quickly and cost effectively as possible.

## METHODS OF REPAIR

Some fractures in birds heal adequately with no form of applied fixation at all. Fractures of the pelvic and shoulder (coracoids, clavicle and scapula) girdles can, in many cases, heal without external/internal support.

External coaptation is most appropriate if the bone is too small for internal fixation. Application is generally quick, requiring a short anaesthetic only, if at all, with many performed in the conscious patient following analgesia. "Mouldable splints", fashioned from padded aluminium finger splints, pipe cleaners or dressing materials and "wing wraps" or "figure of eight dressings", can be used to manage a variety of fractures.

### Types of Splints

**FIGURE-OF-EIGHT WING BANDAGES:** This method is best used for fractures of the elbow or carpal joint, or in small or very young chicks. It is important not to apply this bandage too tight.

**SCHROEDER-THOMAS SPLINT:** This method is best used for fractures involving the tarsometatarsus

(shank) and hock joint. It is developed from a wire or rod material, used to produce two right-angle bends next to the ring at the top of the splint, so that it runs parallel to the long axis of the leg.

**ROBERT JONES BANDAGE:** This method is best used for simple fractures involving the hock joint. It required heavily padded leg bandages that can be used with or without additional splinting material. Materials used for an external coaptation device various, however to be effective, it must be firm enough to provide support, and can include human orthopedic molds (orthoplast, hexcelite), wood applicator sticks, tongue depressors, aluminum rods, or similar such material.

**Internal Fixation** Internal fixation may be used for fracture management in both medium and large birds in much the same manner as mammals. The major problem involves the lack of appropriate sizes of pins, screws and plates. Most of these were developed for human or small animal use. Consequently, their size and weight are prohibitive, except for the larger raptors. Other problems associated with internal fixation include providing exposure, minimal sepsis and articulation insult.

Isolate the bird from the flock and place in a safe, comfortable, warm location (your own chicken "intensive care unit") with easy access to water and food. Limit stress. Call your veterinarian. Surgeries for the fractures are performed only by a veterinarian, and are recommended in most fracture cases in birds. To minimize the pain, painkillers should be given for reducing the stress.

## REFERENCE

- MacCoy DM. Treatment of fractures in avian species. Vet Clin North Am Small Anim Pract. (1992)
- A Bennett, A Kuzma Fracture Management in Birds. Journal of Zoo and Wildlife Medicine (1992)
- Redig, P., Roush, J. C.: Orthopedic and soft tissue surgery, in Fowler, M. E. (ed.): Zoo and Wild Animal Medicine. Philadelphia, W. B. Saunders Co., 1978, pp. 247-251.



## Total Immunity – A Sustainable Future

by: **Regen Biocorps AHI (P) Ltd**

Experts from Regen Biocorps AHI Pvt Ltd, hosted a technical seminar on 9th August, 2019 at Hotel Prem Plaza, Karnal which was attended by poultry veterinarians and consultants, to deliberate on current trends in the industry. The topic of discussion, "Total Immunity – A Sustainable Future," was apt in the current context of challenges that the egg and meat industry in India is facing. Mr. Rakesh Vats, Regional Head – North Region, welcomed the distinguished guests to this event and set the context of the discussion and handed over the dias to next speaker, Mr. Pawan Kumar Mudgil, CEO and Founder. Mr. Mudgil has given a brief introduction about current challenges faced by Poultry industry after the Govt. Of India's colistin ban recently with global perspective and how the company is equipped with products which are solution based.

The poultry industry was going through a bad phase due to skyrocketing raw material prices in general and Maize in particular which has been trading at the highest price ever for pretty long period from beginning of 2019. More recently, poor quality and availability is making the matter even worse. This is challenging the overall profitability of producers and also leading to excess overhead cost. Higher production cost together with lower selling price is challenging the viability of producers. Managing known and unknown diseases is becoming more challenging and is a big concern because of uncertainty of disease pattern and huge financial impact. To compound the problem further, recent ban by Government of India on Colistin has put the Industry in quandary. This decision is going to reshape future course of our industry in short span of time.

This seminar was aimed at highlighting the appropriate solutions, to aid efficiency in production by focussing on "Total Immunity" which is sustainable.

Dr. Uttam Pal, Head - Technical, who has extensive experience on Poultry for more than 15 years, highlighted the novel ways to enhance Innate immunity. Dr. Pal emphasized that first couple of weeks are very important for Primary Lymphoid organs development. Supplementation of soluble specialised nutrient in this critical stage of life is vital. He envisaged that innate immunity can be improved with Immon®, a specialized product based on immune nutrients.

Birds do have a strong Immune system comprises of Innate and Adaptive Immunity. Genetically selecting the birds for higher productivity negatively impacts on Immunity. Hence, commercial birds are genetically immune-incompetent and needs extra care on this ground.

Dr. Pal, also presented a detailed R & D trial report of Immon® on Layer stress management by reducing the Corticosteroid activity in blood resulting into improved egg production and feed efficiency. These parameters were significantly higher than control groups. He opined that Immon® itself can effectively replace the need of probiotics, multivitamins and immune-stimulants used during brooding period in Broiler Integration. It can be a major boost to Broiler Integrators wishing to raise antibiotic free chicken (AFC)!!

Immon® ensures paramount protection by initiating innate as well as adaptive immunity which benefits the farmers within 24hrs after usage in case of exigency. Regular preventive usage helps in healthier birds and better return on investment.

"We thank our honourable guests congregated by sparing their valuable time for active participation in this event", said Mr. Mudgil. "We are committed to serve the local industry and providing solutions for its challenges through collaborative projects. By understanding and anticipating proactively on the changing needs of our valuable partners, we bring about solutions with global knowledge and expertise. We will bring more advanced knowledge and technology which will pave way for more efficient customer service", he added.



Website: [www.regenbiocorps.com](http://www.regenbiocorps.com)

An ISO 9001 : 2008 Certified Co.

we are there when you need the most



## Think out-of-the-box



Ideas leads to innovation that optimizes poultry production

**Levucell<sup>®</sup> SB**  
*Live Yeast for Monogastrics*

### Think Levucell for

- Significant decrease in occurrence of loose droppings associated with Bacterial infections or prolonged use of antibiotics
- Proven efficacy against *Salmonella* / *E.coli*
- Reduction in non specific bacterial infections thereby reducing stress and maintaining better health of digestive system



US patent # 6,010,695



CNCM under the no. I-1079



### B.V. BIO-CORP PVT. LTD.

(An ISO 9001: 2008, ISO 22000:2005, HACCP, GMP & FAMI QS Certified Company)  
'Venkateshwara House', S. No. 114/A/2, Pune Sinhgad Road, Pune 411030.  
Tel.: +91 (020) 32341865, Fax: +91-20-24251060 / 24251077.  
Website: [www.venkys.com](http://www.venkys.com).

In technical collaboration with



*Ensuring*  
**PRODUCTIVITY & PROFIT**  
*Through*  
**IMMUNOMODULATION**



*We Are **Thankful** To All*  
*Who Supported Us During This Journey*

**INTERMUNE**

**READYMUNE**

**MULTIMUNE**

**TOTALMUNE**

**PROTOMUNE**

**GROWFAST**

**CALFACE**

**NUTRIGROW**

**PROTOFACE**



**INTERFACE PHARMACEUTICALS PVT. LTD.**

An ISO 9001 : 2015 (QMS) & WHO GMP, HACCP, ISO 22000 : 2005 (FSMS) Certified Company  
A-4, First Floor, Mayapuri Industrial Area, Phase - I, (On Govt. Ware House Road) New Delhi - 110064 (INDIA)  
Phone : +91 11 4004 7455, 4004 7655 Fax : +91 11 2811 2753  
e-mail : [interfacepharma@gmail.com](mailto:interfacepharma@gmail.com), website : [www.interfacepharma.com](http://www.interfacepharma.com)



# POULTRY FEED SUPPLEMENT



Uttara Impex Pvt Ltd



## UT-AMINOVIT GOLD

**DL-Methionine**  
99% (Sumitomo)



**L-Lysine Monohydrochloride**  
98.5% (Ajinomoto)



**L-Threonine**  
98.5% (Ajinomoto)



**L-Tryptophan**  
98% (Ajinomoto)



Enhance the health and life of birds with UT-AMINOVIT Gold. This high quality and well-balanced supplementary boost help to keep the birds healthy and nourished. Aminovit Gold has excellent water solubility and stability for easy dosage and body adaptability.

### FEATURES

- Aminovit Gold has excellent water solubility & stability. Optimum numbers of pure vitamins and amino acid have been used in the combination

### BENEFITS

- Prevention and treatment of vitamin & essential amino acid deficiencies
- Compensates malabsorption in poultry during the first 2 weeks after hatching
- Providing essential nutrition of better growth, production & FCR
- Improving hatchability, Fertility & liveability of breeder birds
- Prevention or treatment of stress conditions-Heat Vaccination, debeaking, deworming etc.
- Supporting diet to reach and sustain the peak production

### SHELF LIFE

2 Years

### STORAGE

For optimal storage, it is advised to keep the product in a cool and dry place, protected from direct sunlight

### PACKAGING

1 L Bottle, 5 L Drums.

### DOSAGE

Broilers and Layers  
750 ml - 1250 ml/1000 L drinking water



**Mnocalcium Phosphate**  
21% (Venky's)



**Choline Chloride**  
60% (Balaji Amines)



**Betaine HCL**  
98% (UT-Betaine)

**Phytase 5000 FTU (UT-PHOS)**

UT-VIT-50

### Corporate Office

Uttara Impex Private Limited. Venkateswara House, Sinhadgad Road S. No. 114/A/2, Pune-411030, Maharashtra, India



# A Stronger Defense



is an Investment in  
**Performance**

**PHYTOCEE<sup>®</sup>**  
Natural Defence Enhancer

5-B, Veerasandra Industrial Area, Bangalore - 560 100, Ph: 91 80 27832265, 40209999, Fax: 91 80 40209817,  
E-mail : [sales@naturalremedy.com](mailto:sales@naturalremedy.com), Website : [www.naturalremedy.com](http://www.naturalremedy.com)







Wide Spectrum Di-polar Adsorbent for Mycotoxins & Pesticides

## Bio-BanTox<sup>TM</sup> Plus

### Unique Advantages:

- Wide spectrum Mycotoxins and Pesticides adsorbent
- Extensively tested invivo and on target organs
- No adsorption of other Nutrients
- Maximises: Feed conversion, Productivity and immune response
- Reduces: Mortality, Secondary problems like bacterial diseases & Vaccine failure



For further information please contact :  
**VENKY'S (INDIA) LIMITED**  
ANIMAL HEALTH PRODUCTS DIVISION  
An ISO 9001 Certified Company

"Venkateshwara House", S.No.: 114/A/2, Pune -  
Sinhagad Road, Pune - 411 030 (India)  
Tel : 020 - 32341865  
Fax : +91-20-24251060 / 24251077  
www.venkys.com  
e-mail : ahp@venkys.com



INDIAN  
HERBS

INDIAN HERBS becomes first company ever to establish the mode of action of a herbal product by conducting a gene expression study at UNIVERSITY OF GEORGIA, USA.



#### STUDY HIGHLIGHTS :

- ✓ **BioCholine** activates PPAR receptors in liver & stimulates release of Adiponectin hormone
- ✓ **BioCholine** leads to gene expression of enzymes of lipogenic / lipidomic pathway
- ✓ **BioCholine** stimulates hepatic mobilization of FFA to adipose tissue from liver and therefore prevents their deposition in liver
- ✓ **BioCholine** leads to gene expression of enzymes of glucose metabolic pathway
- ✓ **BioCholine** at lower dose in comparison to synthetic choline ensures significant improvement in overall performance in broilers (increment in mean final body weight by 7.2%)
- ✓ Trial findings established that **BioCholine** regulates gene expression of key allosteric effector enzymes of lipid and glucose metabolism in liver.



There is No Alternative **(TINA)** to

# BiCholine®

Natural and highly bio-available esterified choline

#### USAGE

- ▶ Efficient energy metabolism and prevention of fatty liver syndrome
- ▶ Improves integrity of hepatocytes and optimizes liver function
- ▶ Helps to optimise lipid and carbohydrate metabolism, improves glucose/energy utilization and reduces carcass fat content
- ▶ Maintains secretion of bile at optimum levels and helps prevent liver enlargement, fatty infiltration/fatty liver condition
- ▶ Maintains growth, FCR, egg production, livability and hatchability at optimum levels
- ▶ Cholinomimetic bioactivity helps maintain brain and nerve cell nutrition

#### FEED INCLUSION RATE

500 - 750 gm **BioCholine** can replace 1 kg of choline chloride (60%) with better production performance and prevention of FLS.

#### PRESENTATION

25 kg



## INDIAN HERBS SPECIALITIES Pvt. Ltd.

C-215, 2nd Floor, Elante Offices, Plot No. 178-178A, Industrial & Business Park, Phase - 1, CHANDIGARH (U.T.) - 160002  
Ph. No. 0172 - 5011470, 4181014, +91 9023247217, E-mail : ihsp@indianherbs.org, Website: www.indianherbs.org



## *“Buty”rating gut-integrity with coated and esterified butyrates*

CFS integrated the knowledge and technology from last four decades alongside laboratory and field specialists to offer real time solutions to the modern art of poultry farming.

The coated, aromatic form of butyrate  
**POLYACID™ R60**  
Unique coating technology

The esterified form of butyrate  
**POLYACID™ TB**  
The gut integrator

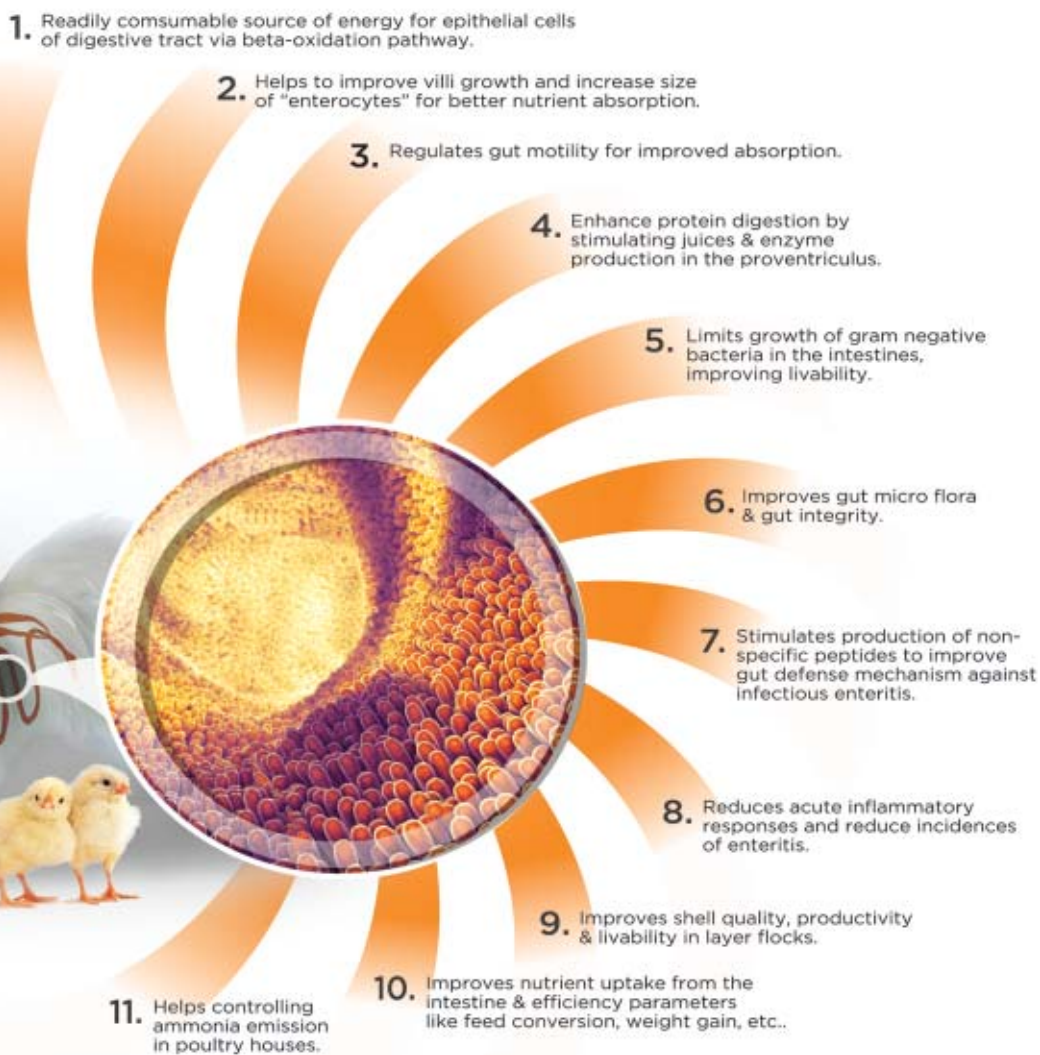
- 
1. Readily consumable source of energy for epithelial cells of digestive tract via beta-oxidation pathway.
  2. Helps to improve villi growth and increase size of “enterocytes” for better nutrient absorption.
  3. Regulates gut motility for improved absorption.
  4. Enhance protein digestion by stimulating juices & enzyme production in the proventriculus.
  5. Limits growth of gram negative bacteria in the intestines, improving livability.
  6. Improves gut micro flora & gut integrity.
  7. Stimulates production of non-specific peptides to improve gut defense mechanism against infectious enteritis.
  8. Reduces acute inflammatory responses and reduce incidences of enteritis.
  9. Improves shell quality, productivity & livability in layer flocks.
  10. Improves nutrient uptake from the intestine & efficiency parameters like feed conversion, weight gain, etc..
  11. Helps controlling ammonia emission in poultry houses.

**Camlin Fine Sciences Ltd.**  
F/11-12, WICEL, Central Road,  
Andheri East, Mumbai - 400093, India.  
☎ +91 22 6700 1000 Follow us on 



## Get rid off Antibiotic Growth Promoter

Lysozyme breaks glycosidic bond between NAM & NAG of peptidoglycan which is major component of bacterial cell wall. This results in bacterial cell wall breakage and subsequently death of the bacteria.

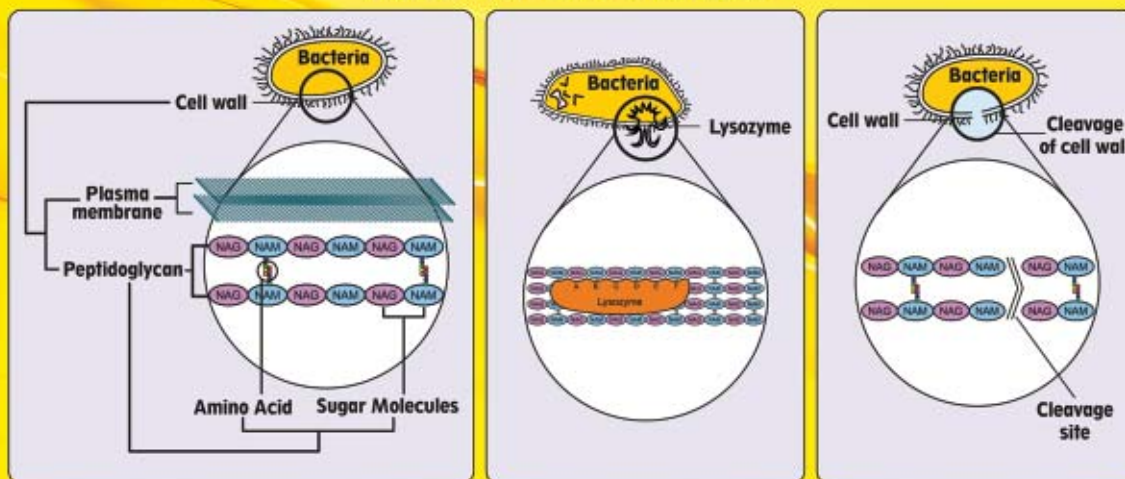

NAG : N-acetylglucosamine NAM : N-acetylmuramic acid

### Available as



Pack : 1kg

#### LYSOMBIC - FS

##### Recommended usage:

**For Broiler / Layer :**  
250 g / ton of feed

**For Breeder :**  
500 g - 1 kg / ton of feed



Pack : 250 gm

#### LYSOMBIC - SP

##### Recommended usage:

**For prophylaxis:**  
1st week - 1g/L of water  
or 15 g/1000 chicks  
2nd week onwards -  
1g/3L of water



Alembic Pharmaceutical Ltd. (Poultry Division)  
Prime Corporate Park, 2nd floor, Behind ITC Grand Maratha Sheraton, Sahar Road,  
Andheri (E), Mumbai - 99, INDIA • Phone : +91 22 30611698, +91 22 30611682



# Managemental control of Infectious stunting syndrome in broilers

K.Iniyah, C.Lavanya, S.Jayachitra and K.Balasundaram

Veterinary College and Research Institute, Namakkal,  
Tamil Nadu Veterinary and Animal Sciences University (TANUVAS)

- Major economic problem throughout the world
- Causes diarrhoea in broilers during first week of life and leads to cessation of growth
- The financial losses are caused by increased number of culled birds, poor feed conversion, reduced body weight and lower uniformity at slaughter

**Species affected:** Chicken and turkey, mainly broilers

## Synonym

- Pale bird syndrome
- Malabsorption syndrome
- Runting and Stunting syndrome
- Helicopter disease
- Poult enteritis

## Etiology

- Reo virus, entero virus, parvo virus, toga virus, rota virus and calci virus. These viruses could be detected in affected birds but the condition is not caused by single etiology
- The condition is associated with several enteric viruses and appears to be multifactorial although the true etiology remains to be identified.
- Camphylobacter and spirochaetes also involved in cause

## Predisposing factors

- Cold temperature during brooding
- Poor hygiene and managemental problems
- Over stocking of day old chicks
- Mycotoxin affected feed
- Dietary vitamin deficiency

## Transmission

- Vertical transmission, horizontal transmission through faecal contamination
- Incubation period : 7 to 14 days
- Morbidity upto 50-90% in the first week of age
- Mortality based on severity of the disease at first week of life. Surviving birds enter the chronic phase.

## Clinical signs

### Acute phase

- Uneven growth
- Temporary stunting and permanent runting
- Poor feed conversion ratio
- Lack of pigmentation in skin, feet or beak
- Pale comb and wattle
- Osteodystrophy
- Broken or twisted feet and lameness
- Abnormal and fluffed out feathers
- Undigested feed in the droppings
- Mucoid diarrhoea
- Pasting of faeces around the cloaca
- **Coprophagy**, birds seen with droppings smeared in the beak
- Tremors and incoordination
- Reluctant to move
- Death

### Chronic phase

- Stunted birds with down feathers have increased appetite for both faeces and dry ration
- Swaying gait with pendulous abdomen
- Birds appear stunted and never attain target weight for age

### Gross lesions

- Affected birds are relatively small for their age and pale
- Distension of intestinal rumen with poorly digested contents and caecum swelling with foul yellowish contents
- Hard atropic and very pale pancreas
- Thickened proventricular walls and ulcers in the mucosa
- Osteodystrophy

### Histopathological lesions

- Cystic lesions in the small intestine particularly duodenum with varying amounts of cell debris in the lumen and large accumulation of mononuclear cells
- Inflammation and blockage of pancreatic ducts
- Reduction in the zymogen granules and shrinkage of apical region in the exocrine cells of pancreas

### Diagnosis

- Clinical signs and post-mortem lesions
- Since multiple etiological agents are involved and presence of enteric virus in normal birds, laboratory investigation may not be possible to diagnose the condition.

- Poor managemental conditions and presence of more than 5% stunted birds in the flock
- Stunted birds with prominent clinical signs may be sacrificed for histopathological examination of pancreas

### Treatment

- No effective treatment for severely affected birds
- Use of Antibiotics may be effective in less severe cases

### Prevention and control

- No vaccination to control this condition
- Good farm hygiene to reduce the burden of multiple infectious organisms
- Good flock nutrition, antibiotics and vitamin supplements may be helpful
- Following all-in-all-out system of rearing with adequate down time between flocks
- Use of clean litter material without contamination
- Avoiding use of faeces contaminated eggs for hatching
- Maintenance of proper brooding temperature
- Proper cleaning and disinfection of hatchery, brood chamber and poultry house
- Removal and proper disposal of dead birds immediately

*M.A. Waheed*



**S.S. Associates**

**SHR PACKAGING**



**D.No.1-2-405, Gaganmahal, Domalguda, Hyderabad - 500029**

**Cell: 78931 40260**



# Bacteriophages as therapeutic agents in Poultry Diseases

Dr. K. Prashanth Kumar<sup>\*1</sup>, Dr. K. Pranay Kumar<sup>2</sup>

Corresponding author : *Prashanth992@gmail.com*

<sup>1</sup>Dept. of Poultry Science, PVNR Telangana Veterinary University, Hyderabad

<sup>2</sup>Division of Physiology, Indian Veterinary Research Institute, UP

## Introduction:

Increasing concerns about antimicrobial resistance in animal and human pathogens and epidemiology of transmission of antibiotic resistance have driven the recent search for novel alternatives to antimicrobial drugs in humans and animals. Although bacteriophage (phage) therapy is one such alternative, it is not novel. Soon after their discovery by Twort (1915) and d'Herelle (1917) phages were used to control avian typhoid caused by *Salmonella gallinarum*. Human applications soon followed, and by 1930–1940 phages were commonly used therapeutically, particularly in Georgia, Russia and Poland, and also in the USA (Summers, 2005). Interest in phage therapy declined soon following the introduction of antibiotics, but has increased dramatically particularly with recent research on serious infections caused by antibiotic resistant pathogens such as vancomycin-resistant Enterococci (Biswas et al., 2002) and methicillin-resistant *Staphylococcus aureus* (MRSA) (Matsuzaki et al., 2003).

## Pertinent aspects of phage biology & Mode of action of phages:

Phages are highly plentiful in nature and share a common ecology with their bacterial hosts (Brussow and Kutter, 2005). Because of their ubiquitous presence they are found in the alimentary tracts of animals and humans, and in foods, soil, water, sewage and associated environmental niches. Bacteriophages can be grouped into Lytic and Temperate phages. **Lytic phages** exhibit a self-replicating virulent infectious cycle that results in rapid degradation of host cell DNA, replication of phages and lysis with release of hundreds of progeny phages (Guttman et al., 2005). In contrast **Temperate phages** do not lyse the host cell, incorporate phage genome into host cell

genome & replicates along with host DNA as prophage. Hence there is no cell destruction, it is clear that prophages do not offer any therapeutic effect.

At an ideal ratio of phages to susceptible host bacterial cells, phages amplify themselves by repeated cycles of replication until the host cell is eliminated or killed. This ratio is referred to as Multiplicity of infection (MOI). At very high MOIs, the host may be killed by 'lysis from without', in which attachment of many phages to a single bacterial cell results in lysis without phage replication. At low MOI, where the numbers of target bacteria are insufficient or falls below the 'phage proliferation threshold' level extensive lysis of host cells takes place. In other situations, phages and susceptible bacteria may co-exist in equilibrium of a predator-prey relationship. Co-existence with relatively stable numbers of hosts and phages may reflect the emergence of phage resistant sub-populations.

Another important characteristic that influences the therapeutic potential of phages is their specificity, which determines their host ranges among targeted and non-targeted bacteria. Most phages offer greater specificity than antimicrobial drugs, targeting only specific subtypes within a species, serovar or serogroup. Phage specificity is determined largely by the interaction between binding sites on their tail fibers and one or more receptors on the cell surface of the host bacterium, which may include lipopolysaccharides, proteins, capsular polysaccharides, flagella and pili. The ideal therapeutic phage will infect multiple pathogens carrying common surface receptors, such as the *Salmonella* phage, Felix O1, which infects most *Salmonella* serovars (Kallings, 1967).

### Phage therapy in chickens:

In general, colibacillosis is a serious problem in poultry production, infections starts in the respiratory system, quickly becomes systemic and

causes considerable mortality. *Salmonella* and *campylo bacter* infections are is the most common food-borne bacterial enteritis indeveloped countries

S. No.	Phage used	Organism studied	Author
1	'R' phage	<ul style="list-style-type: none"> <li>- Intramuscular (i/m) inoculation of <math>10^6</math>R phage PFU fully protected 3 week old chickens against i/m inoculation of <math>10^6</math> cfu of <i>E.coli</i> O18:K7:H7 strain H247.</li> <li>- reduced mortality by 70% in treated flocks.</li> </ul>	Smith & Huggins, 1982.
2	Phage virulent for <i>E.coli</i> O2:NM strain	<ul style="list-style-type: none"> <li>- Birds were challenged with <math>10^4</math> CFU of an <i>E. coli</i> O2:NM strain into one thoracic airsac.</li> <li>- The mortality was 85% in control birds, whereasmortality was reduced to 35% in birds inoculated with <math>10^4</math> PFU and <math>10^8</math> PFU completely protected the birds.</li> </ul>	Huff et al.2002
3	Anti-SE Bacteriophage	<ul style="list-style-type: none"> <li>- Anti <i>Salmonella enteritidis</i> phage quantified to <math>10^9</math> PFU / g of agar.</li> <li>- Broilers diets were supplemented @ 0, 0.05, 0.1 and 0.2 per cent of diet&amp; Birds are challenged with pathogenic <i>Salmonella enteritidis</i>.</li> <li>- Body weight gain, Feed intake and Feed efficiency were comparable to control and did not affect the performance of broilers.</li> <li>- Mortality rates for Control, 0.05%, 0.1% and 0.2% groups were 30%, 17.5%, 12.5% and 10% respectively.</li> </ul>	Kim K.H et al.2013
4	Bacteriophages of <i>Salmonellatyphimurium</i> & <i>Salmonella enteritidis</i>	$1.18 \times 10^{11}$ PFU phages/chick reduced mortality in broilers challenged with $10^5$ CFUs <i>Salmonellatyphimurium</i> & <i>Salmonella enteritidis</i> and reduced <i>Salmonella</i> counts in cecum.	N. M. Nabil et al.2018
5	<i>Clostridium perfringens</i> CP-6 strain $10^8$ CFU/ml at 1.0 ml/bird by oral gavage.	<ul style="list-style-type: none"> <li>- Significantly reduced mortality of <i>C. perfringens</i>-challenged birds by 92%.</li> <li>- Weight gain and feed conversion ratioswere significantly better in <i>C. perfringens</i>challenged chickens treated with thebacteriophage cocktail.</li> </ul>	Miller et al. 2010

**\*\*PFU Phage forming units**



### Limitations:

1. High variation in the protective dose, in some cases it was  $10^4$  PFU and some cases  $10^{11}$ .
2. Only strong lytic phages are suitable.
3. Preventive treatment in phage therapy did not prevent colonization.
4. Some lytic phages are known to release endotoxins that cause fecer, and sometimes toxic shock.
5. Use of phages with uncharacterized genomes seems to be dangerous. Only full characterization and screening of phages can eliminate those that encode toxic proteins.
6. All phages contain foreign proteins which could induce an immune response potentially reducing the effectiveness of therapy.

### Conclusion:

The increasing resistance of pathogenic bacterial strains to the most used antibiotics in broiler farms is considered an important problem leading to high economic losses to the poultry industry. Antibiotic

### Examples for Commercially available Bacteriophage products for poultry: 1) Bafasal®, 2) eXolution.

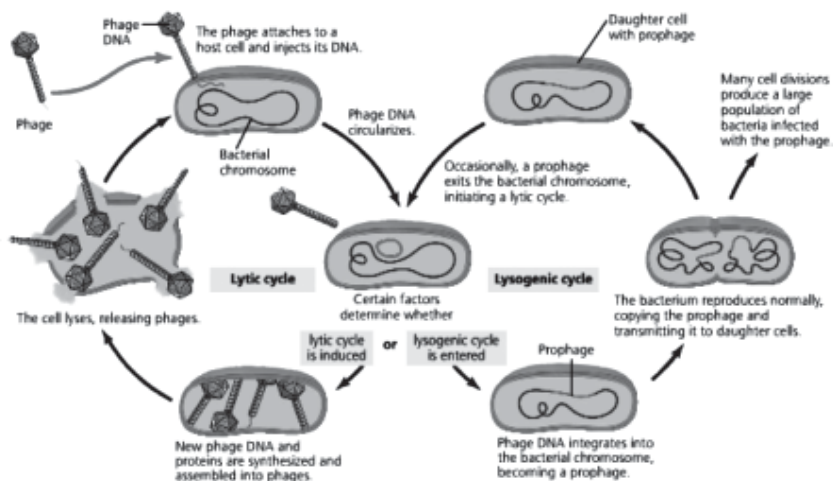

**Figure.1** Steps in Lytic and lysogenic cycle of bacteriophages.

treatments does not only kill pathogenic bacteria but also affect the normal micro flora, potentially leading to secondary infections. Phage therapy has reduced side effects compared to traditional antibiotic treatments due to the specificity of phages. The development of adequate phage preparations may in the future prove to be one of the most effective methods for fighting bacteria that are pathogenic for humans and animals, and will also make it possible to obtain products that are safe and free of antibiotics.

**V. Yadagiri Reddy**  
Chairman & Managing Director



**VENC OB**  
Broiler Chicks & Hatching Eggs

Ph: (O) 27564077  
27562730  
Fax : 040-27566959

**SREE LAKSHMI HATCHERIES PVT. LTD.**

3-4-812, Flat No. G-13, Venkatadri Paragan Apartments, Barkatpura, Hyderabad - 500 027.

E-mail: slhpl@hotmail.com



## Institution of Veterinarians of Poultry Industry

ANNUAL SCIENTIFIC PROGRAM 2019

INDIAN POULTRY 2.0

# LEARN UNLEARN RELEARN

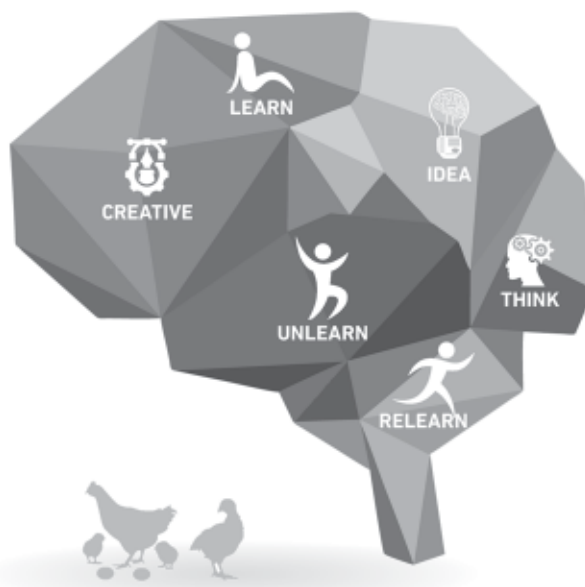

Institution of Veterinarians of Poultry Industry (IVPI) conducted its Annual Scientific Program 2019 (ASP) on 14th August at Conrad Hotel, Bengaluru. The theme of this year's ASP was "Indian Poultry 2.0: Learn, Unlearn and Relearn" focusing on the Challenges of Poultry Industry and The Way Forward in alignment with BioSecurity, Health, Welfare, Environment & Consumer Needs.



The President of IVPI, Prof G Devegowda welcomed all the Veterinarians, Speakers & Poultry Entrepreneurs and introduced the Theme of the Technical Program to the audience. Mr. Chinnaraj, Poultry Farmer, Businessman & Member of Parliament from Namakkal was felicitated on this occasion.



First Speaker, Mr. Suresh Chitturi, MD & Vice Chairman, Srinivasa Farms spoke about the Importance of Poultry Industry in the Indian Economy. He highlighted the Potential of Poultry in reducing malnutrition among young children, providing employment generation, developing Solar energy, harvesting water and Biogas production at the farm level etc.



Second Speaker, Mr. Abhay Hanjura, CEO of LICIOUS, discussed in detail about the Innovative & Technology driven marketing and sales model for chicken, meat and sea food. He highlighted the potential of huge opportunity for the other Poultry Entrepreneurs to focus in the e-commerce segment for chicken retailing.







IVPI's Lifetime Achievement Award for the year 2019 was awarded to Dr. Puttanniah, a renowned Pathologist and one of the founder member of IVPI.

Third Speaker, Dr. Benoit Pele from Hendrix Genetics spoke about the status of Egg Industry in Asia and the opportunities in the future. He highlighted the enormous health benefits from Egg consumption & insisted to include eggs in the school meal programs across India.



Dr. Ravikiran compered the entire program and Dr. Prakash Satihal gave Vote of Thanks followed by chanting National Anthem. The IVPI-ASP 2019 ended on a high note followed by networking dinner.



# Inclusion Body Hepatitis In Chicken

**S.Chitradevi\* and K.Sukumar**, Department of Veterinary Microbiology

Veterinary College and Research Institute, Namakkal-2.

Tamil Nadu Veterinary and Animal Sciences University (TANUVAS)

\* corresponding author email id: chitradevi.dr@gmail.com

## Introduction

Inclusion body hepatitis (IBH) associated with fowl adenovirus (FAdV) infection has occurred worldwide and resulting in considerable economic losses to the poultry farmers. It is an acute disease of chicken caused by the virus of the genus *Aviadenovirus* and referred to as fowl aviadenovirus (FAdV). There are 12 FAdV types (FAdV1 to FAdV8a and FAdV8b to FAdV11), classified into five species based on their genotype (designated FAdV A to FAdV E). All most all serotypes are involved in causation of IBH. It normally occurs in meat-type chickens at 3 to 7 weeks of age, but it has been reported in birds as young as 2 day-old and as old as 20 weeks. High mortality occurs when the affected birds are less than three weeks of age. Depending on the pathogenicity of the virus, immune status of the chicks and concurrent secondary infections, mortality may reach up to 80 per cent.

## Transmission

Horizontal and vertical transmission plays an important role in IBH. The virus transmits vertically through embryonated eggs. Horizontal transmission of fowl adenovirus occurs by the oral – faecal route and further spread takes place by mechanical means and by contamination with infected faeces.

## Clinical signs

Sudden mortality is found in birds of 4 days old up to 6 weeks. Mortality generally ranges from 40-60%. In many cases the IBH can be a primary disease in broiler chicken without any immunosuppression and it causes low morbidity and mortality ranges between 10 to 30% and it can reach up to 80% in the presence of other immunosuppressive factors. Affected birds showed reduced feed and water intake, lethargic, huddling with ruffled feather, yellow droppings and in some flocks showed leg weakness.

## Postmortem lesions

On necropsy examination affected birds showed ascites, enlarged pale, friable and mottled liver. The kidneys are pale, swollen and mottled appearance. Haemorrhage into the renal cortex may be found in some of the birds.

## Histopathological examination

Classical IBH is characterized by focal hepatic necrosis and presence of intranuclear inclusion bodies in

hepatocytes.. Congestion and focal hemorrhage are observed in kidneys. In many of the hepatic cells, the nuclei disappear entirely, leaving a ghost cell consisting of one or more large vacuoles. Varying degrees of pyknosis, karyorrhexis and karyolysis are observed in the majority of the hepatic cells.

## Diagnosis

- Diagnosis of IBH is based on both conventional and molecular techniques. Conventionally IBH can be diagnosed based on the clinical signs, gross pathology, histopathology and serological techniques.
- Histological investigations and detection of intranuclear inclusion bodies in hepatocytes.
- Isolation of fowl adenovirus using chicken embryo liver culture and identification by PCR and real time PCR.
- Serotyping of fowl adenovirus using PCR combined with RFLP, sequencing and High Resolution Melting curve analysis of hexon gene

## Prevention and control

- The immunosuppressive viruses like infectious bursal disease virus and chicken infectious anaemia viruses potentiate these diseases. So, the major step should be to eliminate these two agents.
- Feed should be free of mycotoxin
- Implementation of proper winter management programme
- Appropriate biosecurity measures should be maintained.
- Infected and non-infected breeding flocks should be separated.
- Vaccination of breeder flock with serotype specific fowl adenovirus vaccine.

## Conclusion

Inclusion body hepatitis is a recently reemerged fowl adenoviral disease of meat type chicken. The control of disease is difficult due to involvement of many fowl adenovirus serotypes causing disease. It should be eliminated from the poultry flock by strict implementation of biosecurity measures, routine screening of flocks for other immunosuppressive diseases and proper vaccination programme.



# HIPRAGUMBORO®

## CH/80

LIVE VACCINE AGAINST  
GUMBORO DISEASE



**PRIME PROTECTION**  
AGAINST GUMBORO DISEASE

**HIPRA INDIA PRIVATE LIMITED**

#209, 2nd Floor, Platinum Square, Next to Hyatt Regency Hotel, Opp Weikfield IT Park, Viman Nagar, Pune - 411014, Maharashtra, India  
Tel.: (+91) 20 6768 2300 - Fax: (+91) 20 6768 2302 - india@hipra.com - www.hipra.com

# C.R.D. Check

When Birds Need  
Extra Care



Natural Defense & Treatment of CRD



- Provides symptomatic relief against CRD
- Reduces mortality
- For better FCR

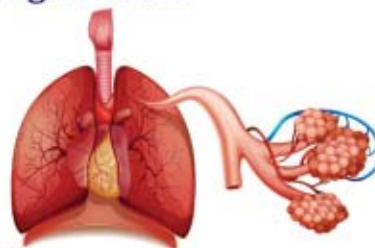

for more details contact us :

**NATURAL HERBS & FORMULATIONS<sup>®</sup> Pvt. Ltd.**

An ISO 9001:2008, GMP & Kosher Certified Co.

**Corporate Office:** NHF BUILDING, Near Max Hospital,  
Opposite The Aryan School, Mussoorie Road, Malsi,  
Dehradun-248008, (Uttarakhand) INDIA

Ph. :- +91-135-2734413 / Telefax : +91-135-2734414

E-Mail : [info@naturalherbs.co.in](mailto:info@naturalherbs.co.in) | Website : [www.naturalherbs.co.in](http://www.naturalherbs.co.in)





# Complete Solution for Layers & Breeders

The right partner for your poultry farm

- ✓ Better results
- ✓ Animal Welfare
- ✓ Higher Outcomes
- ✓ Low operational costs

Energy Efficient



Innovative



Certified



Value for money



Performance



Reliable



दुनिया भर में 50 से भी अधिक वर्षों से,  
हम आपके पोल्ट्री फार्मों की देखभाल कर रहे हैं।  
और अब हम गर्व से भारत में भी प्रवेश कर रहे हैं।

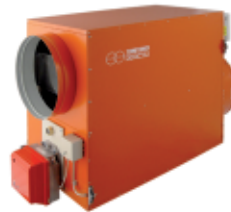

Visit us at Poultry India 2019 - Hall 4 booth T10  
27-29<sup>th</sup> November 2019 - Hitex Exhibition Center, Hyderabad

[pericoli.com](http://pericoli.com)





**nu▶start**  
Vitamin/Mineral Soluble Power

## *Profit Defender*

NuStart is a concentrated water-dispersible nutritional supplement Of **Essential Vitamins, Organic Trace Minerals** with Built-in **Acidifiers and Electrolytes**.



- Product from USA
- Best supportive solution for different type of **Lameness, Stress & Immunity**
- Work as **Nutritional Booster** in readily available water soluble form
- Best in class **Bioavailability**
- Helps to Improves Productivity
- Helps Chicks **Livability and Growth**
- Work as tonic following multifactorial **Infectious, Nutritional Deficiencies and Stress Factors**



Distributed by: **NuTech Bio Sciences Pvt.Ltd.**  
07-17/3, (3rd Floor, Beside SunCity Nursing Home),  
SunCity Mail Road, Bandlaguda, Hyderabad - 500 086  
M : 8124840326

Manufactured by: **NuTech BioSciences Inc.**  
537 Fitch Street,  
Oneida NY 13421. USA  
www.nutechbiosciences.com. 315.505.6500



**Bhuvana**

Marketed by:

**Bhuvana Nutribio Sciences**  
E-7, 2nd Floor, Opp. Gate No. 1, Market Yard,  
Glutekadi, Pune - 411037. (India)  
M : +91 9850979652, 9396686500

**Better Nutrition Through Biotechnologies**





# NO STORIES ONLY FACTS



## Trasic<sup>TM</sup>

Best in Class Organic Minerals

**Trasic** is the most logical choice when it comes to organic trace minerals. It contains unique glycine chelates along with **SelenoSourceAF** for higher absorption and greater impact on zoo-technical performance as compared to other types of trace minerals

### Features and benefits

- Global patent for molecular structure - unique chemical structure ensuring high stability in water, all pH conditions and premixes
- Global patent for manufacturing technology - optimum particle size, non-sticky and dust free - Most ideal for adding in premixes
- Powered with **SelenoSourceAF** - manufactured using a proprietary manufacturing process and contains one of the highest concentration of Selenomethionine in the market today.



\*SelenoSourceAF is the registered trademark of **Diamond V**, used under license

## Performance Proven Through



**PROMOTE**<sup>TM</sup>  
Range



**provimi**



God is invisible so is immunity,  
is our savior so is immunity.



Combination of Herbal extracts and nutraceuticals

**Immon**<sup>®</sup>  
The Most Potent Immuno-Strengtheners



**Most Potent  
&  
Predictable  
Immuno  
Strengtheners**

**STOP LOOSING MONEY**

Production Loss

New Flock

Vaccine  
Reaction / Failure

Immune Suppression  
Viral Diseases

Mortality / Morbidity  
Losses

Treatment  
Cost

Weight  
Loss



We are there when you need the most™

Development

Maintenance

Innate Immunity

Adaptive Immunity

Wholesome Immune  
Nutrition

A Nature's way to bring back  
to the **Pink** of Health

*Regenerating solutions for your changing needs...*

**Regen Biocorps AHI (P) Ltd.**

3rd Floor, D&E 301, Ananta Trendz, Near Narayan Garden  
Gotri, Vadodara – 390 021. Gujarat (India)

"Also available in feed grade powder"

Website: [www.regenbiocorps.com](http://www.regenbiocorps.com)

An ISO 9001 : 2008 Certified Co.





# Hepatotox<sup>TM</sup> ES

A multi action combination of Neutraceuticals and Herbs



**Liver Needs  
Extra Care!!!  
and  
A New Approach**

Endogenous  
Toxins

Mycotoxins

Incomplete  
Hepato-  
Protection

Exogenous  
Toxins

High  
BMR



**Even an effective mycotoxin binder can not ensure complete Hepato-protection!!!**

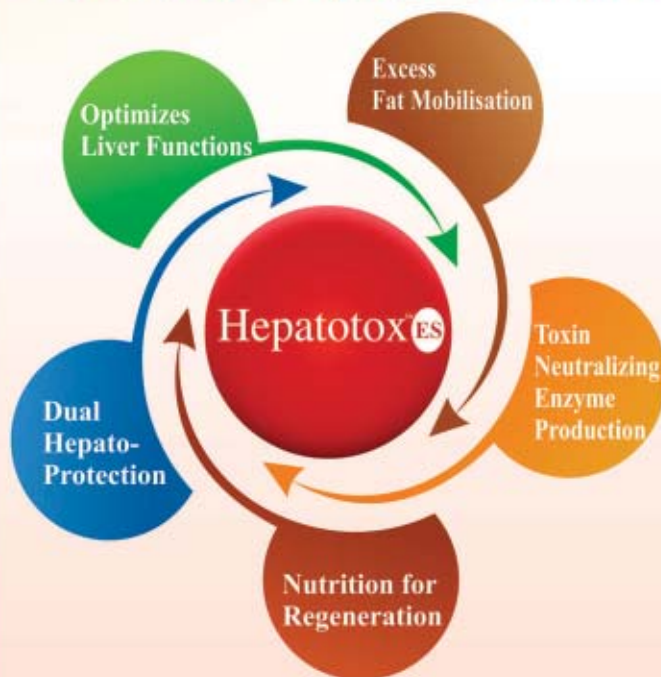

Hepatotox<sup>TM</sup> ES



**we are there when you need the most**

**Investment made on liver is meager compared to returns !!!**

*Regenerating solutions for your changing needs...*

**Regen Biocorps AHI (P) Ltd.**

3rd Floor, D&E 301, Ananta Trendz, Near Narayan Garden  
Gotri, Vadodara - 390 021. Gujarat (India)

Website: [www.regenbiocorps.com](http://www.regenbiocorps.com)

An ISO 9001 : 2008 Certified Co.

# PoultryStar®



## Healthy gut – strong chick!

- Effective and poultry-specific
- Patented and **EU REGISTERED**
- Well-defined, multi-strain probiotics plus a prebiotic



[poultystar.biomin.net](http://poultystar.biomin.net)

Naturally ahead

**Biomin®**



## PRESS RELEASE

# Boosting Vaccines' Effectiveness using Synbiotics

Recent evidence demonstrates that supporting poultry gut health with a combined prebiotic and lactic acid bacteria-based probiotic can improve an animal's immune response

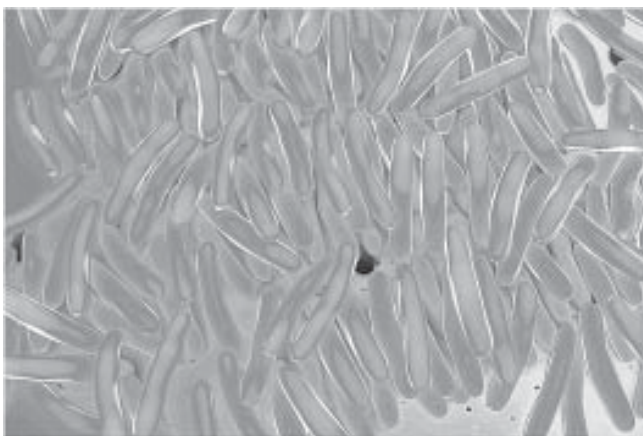

Birds are highly susceptible to many infections and diseases which are caused by a variety of microorganisms such as bacteria, viruses, fungi and parasites. The birds' vulnerability to these infections is particularly high in intensive commercial poultry rearing systems worldwide. Without their effective immune systems birds would hardly be able survive in such a hostile environment.

### The avian immune system

Avian species' immune system is quite unique as they don't possess lymph nodes but instead they have lymphoid aggregations along the gastrointestinal tract (GIT) and other mucosal surfaces. The GIT-associated lymphoid tissue (GALT) has about 65-70% of the birds' immune system. This means that in addition to the digestive and absorptive functions, the gastrointestinal tract is also considered the major immune organ in birds.

### Natural immune system development

Under natural conditions, chicks hatch in close proximity to the mother hen, allowing them to eat and drink as soon as they are hatched. Microflora from the mother hen also colonizes the gastrointestinal tract of young chicks. Early feeding

and microflora colonization have very positive effects on birds' performance and on the maturation of the birds' immune systems.

### Modern, slower colonization

Poultry production under modern husbandry practice does not allow newly hatched chicks to come into contact with mother hens, slowing the development of gut microflora and the immune system by 3 weeks or more. The lack of the gut microflora establishment opens the door to enteric colonization by pathogens, making the chicks susceptible to infections and diseases.

### Probiotics' positive effects on immunity

Lactic acid bacteria-based probiotics support a bird's immune system in several ways. They play an important role in the development and establishment of gut microflora and encourage rapid maturation of the immune system. This helps the birds to respond better to vaccines and also defend themselves against infections. Probiotics also have an important role in combating diseases and infections.

Commensals and probiotics are always sensed by immune cells, where antigen presenting cells such as macrophages, dendritic cells and B-cells sample these beneficial bacteria and induce specific local immune modulation with the activation of B-cells to produce secretory IgA against these beneficial bacteria which can be considered harmless and non-inflammatory in the mucosal and the systemic environment (oral tolerance). Probiotics help the host's immune cells to better recognize and eliminate harmful pathogens. Improved tolerance coincides with less energy expended on inflammation, leaving more energy directed towards growth.

### Probiotics and vaccine interaction

More in-depth work has been done in humans looking at the effect of probiotics on vaccine response. For instance, a large increase in vaccine-specific serum IgA and IgG antibodies titres was observed in individuals that received *Lactobacillus*- and *Bifidobacterium*-based probiotics with *Salmonella typhi* and Cholera vaccines compared to those who received the vaccine alone (Paineau *et al.*, 2008, Maidens *et al.*, 2012).

Similarly, but to a lesser extent, some work has been done in birds. For example, Methner and others (2000) found out that the administration of the live *Salmonella* vaccine before or at the same time as probiotics offered the best protection against experimental *Salmonella* challenge as a result of the development of a stronger immune response.

### Synbiotics build on the success of probiotics

The benefits of probiotics, or beneficial bacteria, in supporting gut microflora are well documented. Prebiotics are non-digestible food ingredients that beneficially affect the host by selectively stimulating the growth or activity of one or several beneficial bacteria in the gut. Synbiotics combine prebiotics and probiotics in order to deliver further benefit to animals.

### IBD vaccine trial

A study performed at Kasetsart University, Thailand, evaluated the effect of PoultryStar<sup>®</sup> — the first poultry-specific, multi-species synbiotic product to be authorized by the EU — against flavomycin — an antibiotic — and negative control on broilers' performance and immune status following infectious bursal disease (IBD) vaccination on day 14. Compared to the other trial's groups, PoultryStar<sup>®</sup> increased performance in addition to increasing IBD antibody titres, indicating an up-regulation of the birds' immune status (*Table*

**Table 1.** Performance parameters after 45 days and immune status after IBD vaccination program.

Performance parameters	Negative Control	Positive Control	PoultryStar <sup>®</sup>
Number of birds	600	600	600
Duration of trial (days)	45	45	45
Live weight (g)	1894	1979	1947
Feed intake (g)	3352	3449	3358
Mortality (%)	1.12	0.59	0.53
FCR	1.77	1.75	1.73
IBD titres	1281	2304	3385
PI*	235	250	249

\*PI (Broiler Productivity Index) = (Livability [%] x Live weight [kg]/age [d]/FCR) x 100

Source: BIOMIN trials, Kasetsart University, Thailand, 2005

### IBV and NDV trial

A similar effect on vaccine response was noticed in a recent field study where birds were divided over two houses, each house was divided into two groups; a PoultryStar<sup>®</sup> group and a control group. On the first day, all the groups received Newcastle disease virus (NDV) and infectious bronchitis virus (IBV) vaccines in the hatchery followed by NDV vaccine on day 15. On days 35 and 42 NDV vaccine titres were found to be higher in the synbiotics treated groups (*Figure 1*).

**Figure 1.** Effects of PoultryStar<sup>®</sup> administration on NDV vaccine titres at days 35 and 42 vs. control

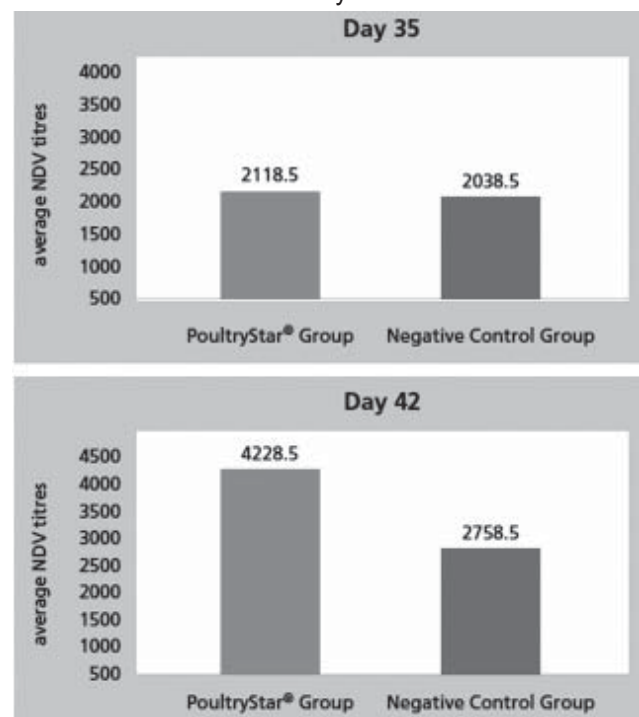

Source: BIOMIN trials, Poulpharm, Belgium, 2014



### More to discover

How synbiotics enhance vaccines response is not fully understood. The positive effects of synbiotics might be due to the fact that probiotics work as adjuvants for vaccines (directing immune response) and as facilitators of a return to tissue homeostasis following pathogen challenge. Moreover, the diversity and composition of the gut microflora also may influence the efficacy of oral vaccines. The failure to develop protective immunity to vaccines in particular geographical areas could be due to intestinal microflora composition among other reasons (Valdez *et al.*, 2014). Combining

probiotics with vaccines has a positive effect or sometimes no effect on the vaccine response as the response is dependent on the probiotic strains used (Maidens *et al.*, 2012).

### Conclusion

With the increasing interest in the use of probiotics in animal production, it is important to understand the role they play in modulating the bird's immune system. Although the immuno-modulatory activities of probiotics are not yet fully understood, they can increase birds' immune response following vaccination.

## Free Lance Poultry Consultant

DR.MANOJ SHUKLA, a renowned poultry Veterinarian, with 20 years of enriched field experience, now started Free Lance Poultry Consultancy. In the past 20 years have contributed to the development of the hatcheries in various capacities of leading companies across India - Maharashtra, Gujarat, Madhya Pradesh, Chhattisgarh, Orissa, Bihar, West Bengal, Jharkhand, North-East, Uttar Pradesh and neighbouring country of Nepal.



### His areas of expertise include:

- Commercial Layer Management.
- Commercial Broiler Management
- Nutrition (Feed Formulations).
- Breeder Management.
- Sales & Marketing of Day-Old commercial Layer chicks, Broiler chicks & Poultry Feed.
- Sales & Marketing of Broiler Breeder.
- Integration.
- Training to Field staff.
- Field Trail of Drugs & Feed additives.
- Speaker in Technical Seminars.

He can be Contacted at:- **Dr. Manoj Shukla**

A-1, Gaytri Nagar, Phase-II, P.O. Shankar Nagar, Raipur, Chhattisgarh-492007

Mob.No : 09644233397, 07746013700, Res. 0771-4270230

Email : [drmanu69@gmail.com](mailto:drmanu69@gmail.com)

As a strategic partner, Poultry Line wishes Dr. Shukla every success in his new assignment



## VIP's EggChi Walkathon



"VIP's EggChi Walkathon" 28th July 2019, Sunday is a fruitful day for Poultry Industry! Together Team VIP & Team Poultry completed the perfectly executed event organised by Vets In Poultry (VIP)! Reaching the common people for explaining science behind the egg and chicken products in a methodic way. A remarkable example of well-organized-executed industry-cum-public rally. We VIPian's are overwhelmed by the kind of dedicated participation from each segment of industry and society.

Just a year-old VIP has successfully completed the event of "EggChi Walkathon". The event with support from all bodies and members of industry cannot be better to have such blockbuster opening to our association. It's a success of mega-event was involvement of participants from Industry & Society actively participated including their family, young children in a shower drizzling road show. This event

will be trigger point to Indian Poultry and we expect many such events to happen. VIP will stand alongside to any such promotional activities.

28th July is super Sunday and created many historic landmarks:

- 1- First of its kind in the history of poultry industry
- 2- Active participation from families and children are our valuable participants
- 3- More than 500+ participants enjoyed EggChi walkathon
- 4- Walkathon started in spite of rainfall and continued as per decided agenda
- 5- The effective tool of public interview by our team to reach common public overcoming their routine doubts about the egg & chicken food product. More than 70 interviews within 2 and half hours what and interactive event it was!







6- Distribution of frozen chickens & scientific pamphlets (Egg & Chicken) to walking civilians

7- Voluntarily and actively participations, support and endorsement from each segment of industry across India

8- Distribution of boiled eggs and chicken nuggets

9- Displayed banners, placards and slogans to break myths for mass awareness

10- The event is appreciated & supported by almost all Associations of India in one go

-PF&BA-MH, CLAFMA, NECC, TPFBA-TA, KPFB-SKA, IVPI-KA, BCC-TN, PVF-TN, BFCC-GJ, WBPFB-WB, IPJA, IPEMA and all others associations and bodies.

In spite of many minor and major challenges, all industry mates coming together with different schools of thoughts for a noble cause of overcoming malnutrition through the VIP's EggChi Walkathon has been a grand success.

The "EggChi Walkathon" started from Balgandharva Rangamandir travelling Jm Road - FC Road to end up at Sambhaji Udyan with the distribution of egg & chicken products. The group marched from start & keep discussing with bus drivers, shopkeepers, auto rickshaw drivers, on the way to local residents of JM road and FC road Toddlers, youngsters and female participants were enjoying the drizzling

showers during the rally with all due arrangements of safety.

The request letter for Promotion, Eggs inclusion in mid day meal and Overcoming social Misconceptions was handed over to former agriculture minister Mr. Sharachandra Pawar and acting member of parliament Mr. Girish Bapat, BJP, Pune.

"The rally was impressive at public interaction conducting interviews of pedestrians who came for morning walk on JM & FC road and for breakfast as well" said the president of VIP Dr Ajay Deshpande.

We a technocrat face of industry, conveyed the fare message about the production system, its rigorous controls for addressing nutritional requirement of the society especially when we as a country are topmost in production of eggs and least consumer unfortunately. This was also a good platform to clarify the myths and misleading of media, society towards consuming egg & chicken added by Dr Pedgoankar, GM, Venkateshwara Hatcheries.

Dr. Ajit Ranade, Dean at Mumbai Veterinary College, addressed the requirement of protein in our diet and relative importance of eggs and Chicken. He has also appealed the general health conscious morning walkers to focus protein rich diet along with exercise.





Dr V R Kulkarni while talking to media also addressed the importance of current protein requirement of Indian population and way outs of meeting the same through poultry farming products. He has also converted the attributes of poultry products from health & beauty point of view.

The public interacting was addressing questions from public about the nutritional composition, its safety, table eggs been non fertile & high in nutritive value, importance of chicken & why Indian local produced chicken is safe to consume

The managing committee of VIP, explained moto behind this initiative is to:

- 1) Address Protein Malnutrition and way-outs to overcome through Egg & Chicken (EggChi)
- 2) Spreading awareness of poultry products (Chicken, Egg & It's byproducts) in society
- 3) Explaining scientific background to break the false propaganda and fear against the egg and chicken consumption in the society along with improving connect of technocrats in the poultry industry.

We as Team VIP, are grateful to all the 8 teams to execute flawless show. Each team putting their efforts as an individual and as a team was above



the expectations was the real reason behind the success.

1. - Promotional Tool Management Team-  
Dr Prasad, Dr Rahul Sawarkar, Dr Pankaj, Dr Satbhai, Dr Nitesh Kadam, Dr Vijay Gadge, Dr Vinayak, Pramod Joshi
2. - Statutory Authority Management-  
Dr Santosh Ire, Rulesh Kherde, Rahul Pedgoankar, Shailesh Rasinkar, Manish Pingale
3. - Participation drive management with all communications-  
Dr Ajay Sir, Dr CB Pathak Sir, Dr VRK Sir
4. - Public interaction team-  
Dr Jeevan, Dr CB Pathak Sir, Dr Ajay Sir, Dr VRK Sir, Dr Sujeet Kulkarni, Dr Ajit Ranade Sir, Dr Pankaj Tuptewar, Dr Vinayak Surve, Dr Satyjit Jagtap, Vinay Kulkarni, Rahil Somjee, Ganesh Bhosale, Girish Bodhe, Pradeep Gadekar, Charuhas, Varun, Jagdish Patil&Vasantkumar Sir.
5. - Traffic & Rally management team-  
Dr Atul Rajput, Dr Sachin Patil, Dr Sachin Badane, Dr Vaibhav Akkewar, Dr Pradeep







Doiphode, Pradeep Gadekar, Alok Upadhya, Yogesh Autade, Manish Pingale, Milind Padwal, Pardeshi & all volunteers

6. - Untoward incidence handling team.

Dr Sunil Bhinge Sir, Dr Baswaraj Sir, Rahil Somjee, Alok Upadhya, Rahul Pedgaonkar, Dr Satbhai

7. - Refreshment Team

Rahil Somjee, Rulesh Kherde, Anant Patil, Shailesh Rashinkar, Pramod Joshi, Parshuram

8. - Media Team

Dr Ranade Sir, Dr Ajay Sir, Dr Pedgoankar Sir, Dr VRK Sir, Dr Sujit Sir

Hearty Thanks to each one who involve directly and indirectly. This event would not have been completed without proactive support of industry corporate houses to distribute chicken and eggs. Godrej and Baramati Agro distributed frozen chicken, Venky's express helped for Fried Chicken Nuggets, Yojana Poultry & Om Layer (Chicks) helped to distribute boiled eggs after the event as an refreshment. Great response from all Mumbikar industry mates to attend even despite of red alert due to rain was remarkable. Poultry fraternity peoples from Hyderabad, Kolhapur, Sangli, Nasik and adjoining states to add value to event. We are thankful to all media friends from regional newspaper, channels, FM and national media for giving desired coverage. Tons of thanks to all Indian Poultry associations and bodies for their unconditional support and value added inputs. Thanks to Major participants form big houses: Japfa,



VH, Godrej, Baramati Agro, Premium, Siddhivinayak, KuKooChaKu, Khadkeshwara, Urja, Kiran Breeding, Om Chick India, Jumbo Rooster, Bhairavnath Breeder, Yojana, Bhairavnath Layer, PDRC, CP & Pharma Distributors & Companies and all farmers and groups. Thanks to the man who initiated the idea and he's Dr G Gopal Reddy.

Grateful to every contributor in direct or indirect way to deliver our objectives effectively and especially well aligned with each segment of poultry industry. Thanks once again.

Regards,

**Dr. Ajay Deshpande**, President

**Dr. Santosh Ire**, Secretary

**VIP Committee:**

- Prof Dr Ajit Ranade ( Tech Advisors )
- Dr VR Kulkarni ( Vice President )
- Dr Prasad Kulkarni ( Treasures )
- Dr CB Pathak ( EC Member )
- Dr Sujit Kulkarni ( EC Member )
- Dr Jeevan Sonwane ( EC Member )
- Dr Pankaj Tuptewar ( EC Member )
- Dr Sachin Patil ( EC Member )
- Dr G Gopal Reddy ( EC Member )
- Dr Sahebrao Rathod ( EC Member- Nasik )
- Dr Rais ( EC Member- Anand )
- Dr Badal ( EC Member- Chandigarh )
- Dr Maity ( EC Member- Kolkata )
- Dr Jyoti ( EC Member- Hyderabad )
- Dr HB Natraja ( EC Member- Bangalore )

And all VIP Working Committee





*Srinivasa*



*Hy-Line*

## A partnership that will bring about transformation

More profits for the farmers,  
better nutrition for all.

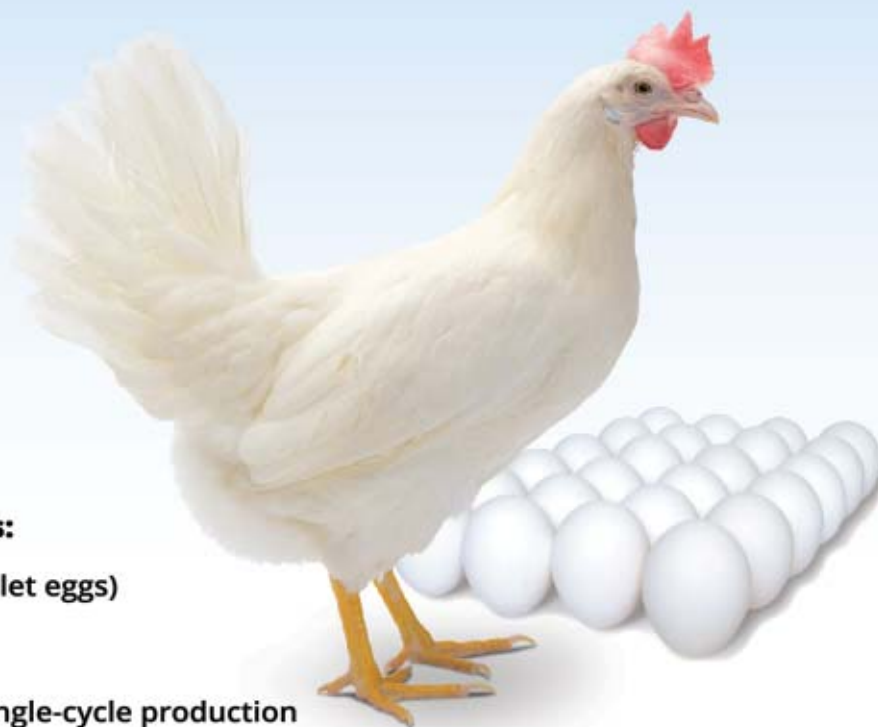

### A robust layer that delivers:

- More saleable eggs (Less pullet eggs)
- Great feed efficiency
- Prolific egg numbers
- Persistency of lay for long single-cycle production
- Excellent egg shell strength
- Strong performance under challenging environments or low density feed rations
- Adaptability to alternative production system
- Calm bird for easy management

*Hy-Line*  
**W-80**

*Srinivasa Farms*™

### Srinivasa Farms Private Limited

(CIN No: U01222TG1983PTC003979)

#### Regd. Office:

Plot No. 82, Kavuri Hills, Phase II,  
Madhapur, Hyderabad - 500081,  
Telangana, India.

Tel: +91 40 23633500 / 501  
E-mail: [contact@srinivasa.co](mailto:contact@srinivasa.co)  
Url: [www.srinivasa.co](http://www.srinivasa.co)

Follow us on    

#### Andhra Pradesh

Dr. S. S. Prasad  
M: +91 99634 54111

#### TS, Maharastra, MP, Gujarat & Chattisgarh

Dr. Balaji Chate  
M: +91 91210 20298

#### Karnataka

Shailendra Karuturi  
M: +91 90006 58835

#### Tamil Nadu

Dr. Muthuramakrishnan M  
M: +91 75488 50453

#### North India

Dr. Vikas Chaurasia  
M: +91 81069 72007



**ALKAKARB**  
SODIUM BICARBONATE  
ANIMAL FEED GRADE



The Secret To  
**BETTER YIELD &  
IMPROVED PROFITS!**



Higher feed conversion  
ratio- more body mass  
Heat stress resistance in  
tropical climate



Stronger egg  
shells & less  
breakages  
Improved litter  
conditions



Higher milk yield-  
ruminal & metabolic  
pH control  
Heat stress resistance in  
tropical climate



Higher feed conversion  
ratio- more body mass  
Better lactation &  
survival of progeny



pH control in  
fish farm  
Improved body  
mass & shell  
structure



No water  
pollution due to  
sulphurous



FOR ENQUIRES AND ORDER

**CHEM  
CONNECT** +91 2066 075 100  
Email: chemconnect@tatachemicals.com

**TATA CHEMICALS LIMITED**

TATA CHEMICALS LIMITED, Loda Business Park,  
Andheri-Kurla Road, Andheri (E), Mumbai 400 059  
[www.tatachemicals.com](http://www.tatachemicals.com)







# Flavomycin®

*Cracks resistance*



**HUVEPHARMA®**

*We add performance to your business*

HUVEPHARMA NV • UITBREIDINGSTRAAT 80 • 2600 ANTWERP • BELGIUM • P +32 3 288 1849 • F +32 3 289 7845 • [customerservice@huvepharma.com](mailto:customerservice@huvepharma.com)  
HUVEPHARMA SEA • 501 & 502 • 'GREEN TERRACES' • LANE NO.5 • SOUTH KOREGAON PARK • PUNE-1 • INDIA • P +91 20 2615 4193 • F +91 20 2615 3973 • [salesindia@huvepharma.com](mailto:salesindia@huvepharma.com)  
[www.huvepharma.com](http://www.huvepharma.com)

# EGG CHICK CHICKEN TOTAL PROTECTION

**NARSIPUR BIOSECURITY**  
THE **SMART WAY**  
TO **PROFITS**

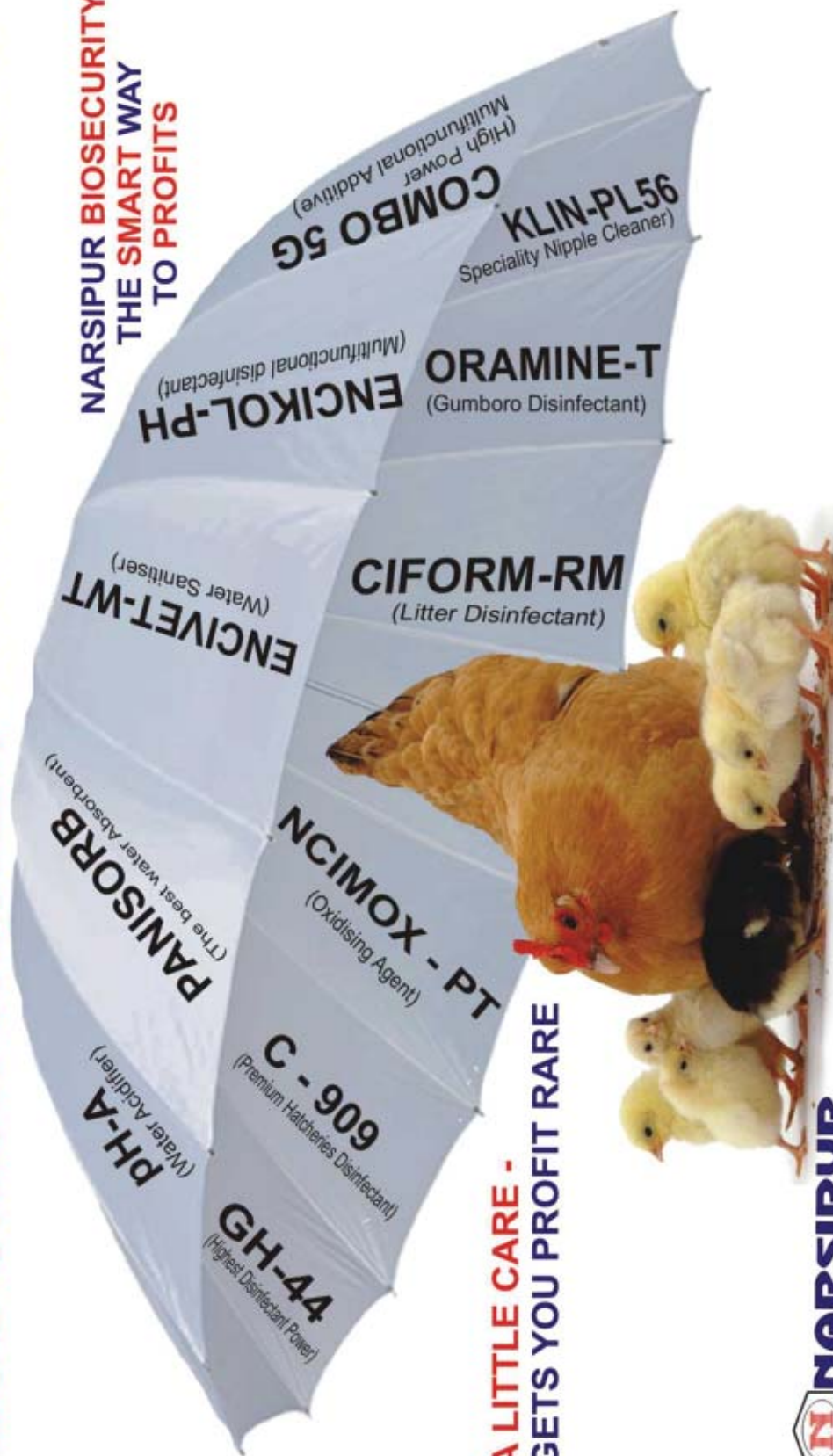

**A LITTLE CARE -**  
**GETS YOU PROFIT RARE**

**NARSIPUR**  
**CHEMICALS PVT LTD**  
(An ISO 9001:2015 CERTIFIED COMPANY)  
C-238, MIDC, TURBHE, NAVI MUMBAI - 400705  
Tel No: 91 750646458 / Mob: 91 9892555689  
Email: info@narsipur.co.in  
narsipuroffice@gmail.com  
Web: www.narsipur.co.in

**NARSIPUR- YOUR PARTNER IN**  
**ANIMAL HEALTH, HYGIENE AND SANITATION**





**UNIQUE  
BIOTECH**

Innovative Probiotics  
For a Healthy Life.



## PROLACT – P

### Premium synbiotic feed supplement for Poultry (Water Soluble)

**Composition :-** (9 Probiotic Cultures + Prebiotics + Spirulina + Enzymes).

**Benefits :-** Digestive upsets – FCR – Immunity – Quality Egg Production.

**Packing :-** 100 gm, 250 gm, 500 gm, 1 kg & Bulk.

## UB-BIOSAC

### Unique Probiotic formulation fortified with *Saccharomyces Boulardii*

**Composition :-** *Saccharomyces boulardii* (Unique 28) + *Bacillus coagulans* (Unique IS2) + *Bacillus subtilis* (UBBS-14).

**Benefits :-** Loose drops.

**Packing :-** 100 gm, 250 gm, 500 gm, 1 kg & Bulk.

## UB-BIOSAN

### A Bio-sanitizer for chicks free from E-Coli & Salmonella

**Composition :-** Specially formulated unique anti-microbial Probiotic fluid.

**Benefits :-** Controls E-coli & Salmonella, Reduces Mortality rate, Weight gain, Immunity.

**Packing :-** 1 Litre & 5 Litres.

### We can offer Customized Probiotic blends on Private label.

Please visit us at INDIA POULTRY EXPO 2019

Venue : Deen Dayal Upadhyaya University, Gorakhpur.

Date : 18<sup>th</sup>, 19<sup>th</sup> & 20<sup>th</sup> October

Stall No : B 35

Please Contact :-

K.S. Shastry

Head - Business Development

+91 9963551852

shastryks@uniquebiotech.com

R. Teja Varma

Executive – Business Development

+91 9676959933

businessdevelopment@uniquebiotech.com

Manufactured & Marketed by :  
**UNIQUE BIOTECH LTD**



Plot No.2, Phase II, M.N. Park (Alexandria knowledge park),  
Genome valley, Kolthur village, Shameerpet Mandal, Medchal  
Malkajgiri Dist, Hyderabad - 500078, Telangana, India.



www.uniquebiotech.com

**FAMI**qs  
Certified

**volschendorf®**

**Biolipid®**

VERSATILE UNIQUE EMULSIFIER  
WITH HIGH HLB VALUE

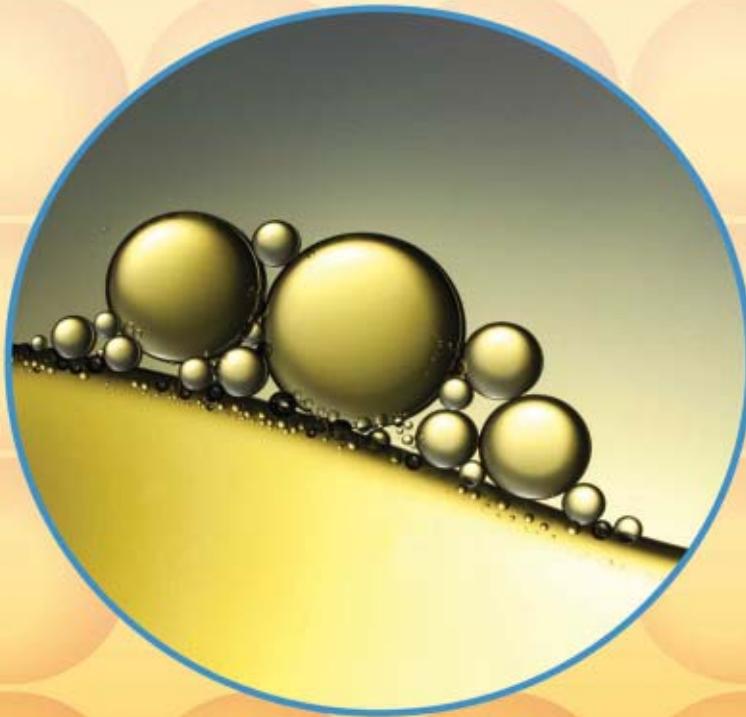

**HIGHEST MICELLE FORMATION**

☎ : +91 22 25976100 / +91 22 25976300

✉ ipms.sales@gmail.com

🌐 www.volschendorf.com





# GUARD YOUR BIRDS IN RAINY SEASON...

With

## nutriquinol<sup>TM</sup> 60%

3-in-One Versatile Non Antibiotic Growth Promoter



**Composition :**  
Chlorhydroxyquinoline...60%

**Usage :**  
Broiler, Layer & Breeder  
As a Growth Promoter -  
100 g/ton throughout the year  
For Treatment - 200 g/ton  
along with specific antimicrobial  
Packing : 5 kg & 25 kg



# LUMIS ENZYMES

POWER OF CUSTOMIZED ENZYMES



[www.feedenzymes.com](http://www.feedenzymes.com)

**Lumis Biotech**  
a K-Genix group company



For further information, please contact:

**LUMIS**  
ENZYMES

E-mail: [info@feedenzymes.com](mailto:info@feedenzymes.com)  
[www.feedenzymes.com](http://www.feedenzymes.com)



# LUMIS ENZYMES

## Technical Seminar, Thailand



# LUMIS ENZYMES

## Technical Seminar, Thailand





# LUMIS ENZYMES

## Technical Seminar, Thailand



# LUMIS ENZYMES

## Technical Seminar, Thailand





# LUMIS ENZYMES

## Technical Seminar, Thailand



# LUMIS ENZYMES

## Technical Seminar, Thailand





## Poultry sector clarifies ‘myths’ around consumption of broiler chicken

**‘Antibiotics are administered only after prescription by registered veterinarians’**



Already reeling under the impact of severe shortage of maize to feed broilers, the poultry sector is now combating what it terms a “misleading” campaign against consumption of chicken on social media platforms.

The arguments put forward by the Karnataka Poultry Farmers and Breeders Association (KPFBA) to bust the “myths” of poultry consumption have found support from poultry science experts.

Reacting to the campaign through videos on social media that caution people against broilers, holding the consumption of “antibiotic” and “hormone” injected birds responsible for a variety of side-effects including obesity, early puberty, and development of anti-microbial resistance, KPFBA president K.S. Akhilesh Babu said that antibiotics are not administered indiscriminately in the poultry sector.

Antibiotics are administered only for therapeutic purposes and only after prescription by registered veterinarians, he said while dismissing reports of “hormone” injection as “patently false”.

“The cost of hormones is costlier than the bird itself. Already, the cost of production is so high, why will anybody increase the cost by adding hormones?” he asked.

The growth of broiler to its full size in 40 days has been attributed to scientific rearing methodologies

with the assistance of feed formulations and efficient management practices. “Today, the birds are growing faster than their ancestors on account of advanced technology in poultry rearing,” Mr. Babu said.

Endorsing the contentions made by KPFBA, retired professor and Head, Department of Poultry Science, University of Agricultural Sciences, Bengaluru, G. Deve Gowda told The Hindu that there is no reason to fear that consumption of broilers will lead to obesity. “For, there is practically no carbohydrate in the chicken meat. It contains purely protein, vitamins and minerals. It is a rich package of all nutrients,” he said.

Poultry sector in India in 2019	
Turnover <b>Rs. 1.2 lakh crore</b>	Average size of broiler farm <b>4,000 birds</b>
Annual growth <b>6% to 8%</b>	Daily production of broilers <b>1.1 crore</b>
Direct employment <b>40 lakh</b>	
Indirect employment <b>2.5 crore</b>	Data sourced from Karnataka Poultry Farmers and Breeders' Association
Broiler farmers <b>1.9 lakh</b>	

There could be reasons to fear about early puberty and obesity only if hormones are used, Prof. Gowda said.

However, the poultry industry, which has already voiced its protest against the recent notification issued by the Government of India's Department of Animal Husbandry and Dairying on the size of the cages or enclosures for breeding of birds in the poultry sector, does not foresee any threat to consumption of broiler chicken.

# NATIONAL EGG CO-ORDINATION COMMITTEE

DAILY / MONTHLY EGG PRICES DECLARED BY NECC AND PREVAILING PRICES AT VARIOUS PRODUCTION CENTRES (PC) AND CONSUMPTION CENTERS (CC) AUGUST 2019

CITY (COMPANY)	1	2	3	4	5	6	7	8	9	10	11	12	13	14	15	16	17	18	19	20	21	22	23	24	25	26	27	28	29	30	31	AVG.
AHMEDABAD (Necc)	370	372	374	374	374	374	374	374	374	374	374	374	374	374	374	374	378	382	382	386	385	360	355	355	355							372.64
AJMER (Necc)	315	315	305	295	290	290	291	300	302	311	320	320	320	321	322	324	325	325	320	316	310	311	311	325	326							312.96
BANGALORE (Necc)	350	355	355	360	360	360	360	360	360	360	340	340	340	340	340	340	345	350	350	355	335	335	325	325								348
BARWALA (Necc)	315	315	315	305	300	296	296	296	305	312	314	314	317	321	323	324	326	326	326	321	316	312	314	320								313.71
BHOPAL (Necc)	350	350	350	350	335	330	330	330	330	330	330	330	335	335	340	345	347	345	350	350	350	340	330	330	330							338.88
CHENNAI (Necc)	365	375	375	375	375	375	375	375	375	375	355	355	355	355	355	355	355	360	360	365	365	365	355	345								364.2
CHITTOOR (Necc)	358	368	368	368	368	368	368	368	368	368	348	348	348	348																		361.57
DELHI (Necc)	330	330	330	325	315	315	315	315	315	315	325	330	330	330	335	338	340	342	342	342	342	337	337	337	340							331
GODAVARI (Necc)	323	327	330	332	333	334	334	334	334	334	334	334	334	334	334	334	334	337	339	341	343	330	330	332								333.76
HOSPET (Necc)	315	320	320	325	325	325	325	325	325	325	305	305	305	305	305	310	310	315	315	320	320	300	290	290								313
HYDERABAD (Necc)	320	323	326	328	328	328	328	328	328	328	328	328	328	328	331	334	337	339	341	341	320	310	310	310	313							326.52
INDORE (Necc)	345	340	325	320	310	310	310	325	330	340	350	350	350	350	350	340	345	345	345	340	335	330	330	340								335.6
JABALPUR (Necc)	341	342	343	343	338	328	325	325	327	332	332	335	338	339	341	343	346	350	350	350	342	335	335	335								338.6
KOLKATA (Necc)	365	369	373	375	377	377	380	380	380	380	380	380	380	380	380	380	380	380	370	364	360	360	362									374.16
MUMBAI (Necc)	372	375	378	381	381	381	381	381	381	381	381	381	381	381	381	381	386	390	390	395	375	365	365									380.16
MYSORE (Necc)	362	362	367	367	367	367	367	367	367	367	347	347	347	347	347	352	357	357	362	365	345	345	332	332								356.28
NAGPUR (Necc)	325	325	325	325	320	320	310	310	310	310	315	315	322	320	325	330	333	335	330	310	310	310	310	315								319.8
NAMAKKAL (Necc)	365	365	370	370	370	370	370	370	370	350	350	350	350	350	355	355	360	360	365	368	358	340	340	340								359.16
PUNE (Necc)	360	362	364	365	365	365	365	360	355	350	350	350	350	350	350	350	352	355	357	360	360	350	340	340								354.6
PUNJAB (Trading)	331	331	331	331	331	320	315	315	315	315	325	329	329	332	38	338	340	340	340	340	340	335	330	338								318.92
RAIPUR (Necc)	342	342	342	342	342	332	332	332	332	337	340	344	344	347	350	350	355	357	360	360	360	350	340	340								344.48
SURAT (Necc)	365	365	365	365	365	365	365	365	365	365	365	365	365	365	365	365	365	365	365	365	365	365	365	365								384.08
VIJAYWADA (Necc)	323	327	330	332	333	334	334	334	334	334	334	334	334	334	334	334	334	337	339	341	343	330	330	332								333.76
VIZAG (Necc)	350	352	352	352	352	352	352	352	352	352	352	352	352	352	352	352	352	355	357	359	361	361	361	361								354.68
WARANGAL (Necc)	320	323	326	329	331	331	331	331	331	331	331	331	331	331	331	331	334	337	339	342	344	344	323	313								330.33



# THE COMPLETE SOLUTION FOR INCLUSION BODY HEPATITIS (IBH)...



## GlobiVac<sup>®</sup> IBH

**PROTECTS  
LIVER AND KIDNEY  
&  
ENSURES  
PRODUCTIVITY...**

**Fowl Adeno Virus Affects age groups of 3 to 6 weeks characterized by sudden onset and a mortality rate as high as 75%**



### **Globivac IBH**

*Good protection against Inclusion body Hepatitis*

*Smooth injectability*

*Highly immunogenic hence provide better immunity*

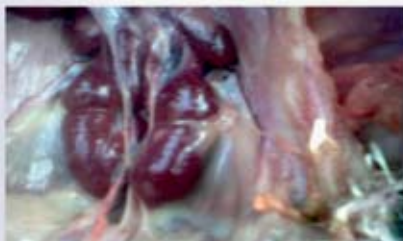

**Globion India Pvt. Ltd.**

Corporate office: 2nd Floor, Vasavi Gold Stone, Survey No. 25, Near Military Football Ground, Trimulgherry, Secunderabad-500 015, Telangana, India  
Phone: +91-40-2799 0397 / 98 Fax: +91-40-2799 0399 | Email: [customercare@globionindia.com](mailto:customercare@globionindia.com) | Website: [www.globionindia.com](http://www.globionindia.com)

Factory: D. No.4-3, Survey No. 321, Biotech Park Phase III, Karakapatta Village, Markook Mandal, Siddipet District- 502281, Telangana, India

Lamba's

New Ray in Poultry Nutrition...

# Rovitex™

Nutritionally Balanced Feed

World Class 7.5% and 10% Concentrates

## Broiler Concentrates:

- ❖ Broiler 10% Concentrates
- ❖ Broiler 7.5% Concentrates
- ❖ Broiler 5.5% Concentrates
- ❖ Broiler 3.5% Concentrates
- ❖ Broiler 2.5% Concentrates
- ❖ Broiler 1.5% Concentrates

## Layer Concentrates:

- ❖ Layer 5% Concentrates
- ❖ Layer 10% Concentrates
- ❖ Layer 25% Concentrates
- ❖ Layer 35% Concentrates

## Broiler Crumbs/Pellets:

- ❖ Broiler Pre-Starter Crumbs
- ❖ Broiler Starter Crumbs
- ❖ Broiler Finisher Pellets

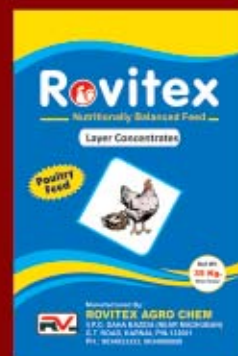
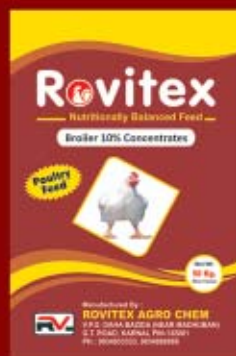
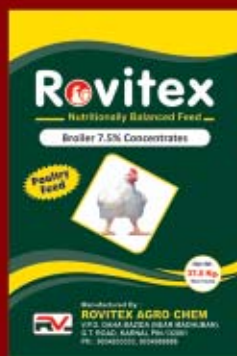
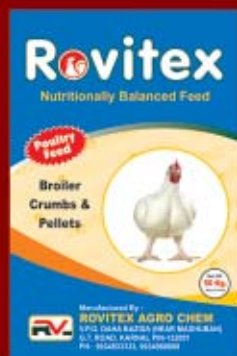

## ROVITEX AGRO CHEM

H.O.: R.A-548, SADAR BAZAR, GANDHI CHOWK, KARNAL 132001 (HARYANA)

WORKS: V.P.O. DAHA BAZIDA (NEAR MADHUBAN), G.T. ROAD, KARNAL 132001 (HARYANA)

Ranjeet Singh Lamba: +91-99917-11111, 90349-33333

Samarjeet Singh Lamba: +91-90349-88888, 95410-22000

E-mail: rovitexagrochem2016@gmail.com, lamba122117@gmail.com

Dealers enquiries solicited from unrepresented areas



# BACTIPHAGE™-EC

The Next Gen Solution against *E. Coli*



[www.provet.in](http://www.provet.in)

[f provetppl](#) [t provetppl](#) [in provetppl](#)

**Provet Pharma Private Limited**

No. 9, 1<sup>st</sup> Floor, Chakrapani Street, 2<sup>nd</sup> Lane,  
Narasingapuram Extension, Maduvankarai, Guindy,  
CHENNAI - 600 032, INDIA

Telefax: +91 44 2244 2124 / 27 e-mail: [info@provet.in](mailto:info@provet.in)

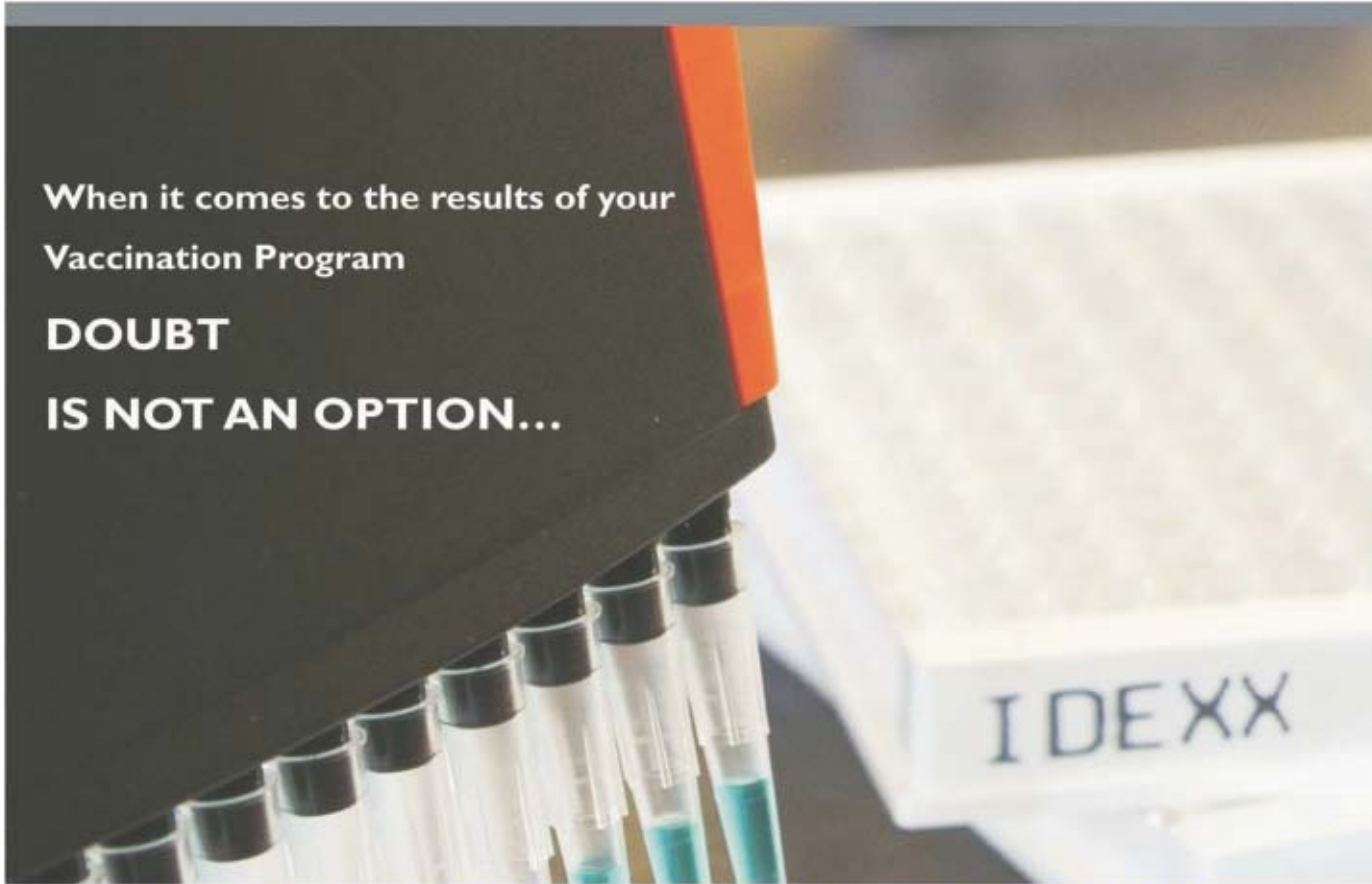

When it comes to the results of your  
Vaccination Program

**DOUBT**

**IS NOT AN OPTION...**

**+ ANAND POULTRY DIAGNOSTIC CENTRE +**

**Introduces ELISA Testing Services for antibodies against  
ND, IB, IBD, MG, MS, REO, CAV, AE, SE & APV**

**Exclusively on the world renowned**

**IDEXX ELISA KITS**



**ANAND POULTRY DIAGNOSTIC CENTRE**

**Fast - Accurate - Reliable - Confidential**

**Contact:**

House No. 316/C, 2nd Floor,  
Above Thyrocare Lab, Dr. V.S.R. Murthy Clinic,  
Near Sri Vidyanjali High School, B.K. Guda,  
S.R. Nagar, Hyderabad - 500038.  
Mob: +91 9426061922 | 7405214150 | 8780001859 | 9542367223  
Email: [science@anandanimalhealth.com](mailto:science@anandanimalhealth.com) | [anandanimalhealth@gmail.com](mailto:anandanimalhealth@gmail.com)

**IDEXX**

Test With Confidence™





# Grosol Tonic

## A SUPER TONIC FOR POULTRY



Improve egg production and egg mass

Healthy Tonic for first 7 days chicks' life

Recommended products in heat stress

To make up the requirement of Amino Acids

Enrich in Electrolyte and Vitamin C, best formula in Summer season

Improve hatchability in breeders

Stress reliever in semen collection and Artificial insemination

Improve immunity

Selenium and Nucleotides helps to improve immunity in stress and distress condition

Reduce stress in peak egg production

Quick recovery in cell damage during any stress condition



For more information, please contact:

**Bayer Pharmaceuticals Private Limited**, Bayer House, Central Avenue, Hiranandani Estate, Thane – 400607, Maharashtra, India.

Tel: +91 22 2531 1234 Fax: +91 22 2545 5074 [www.animalhealth.bayer.in](http://www.animalhealth.bayer.in)

For Pharmacovigilance Related Complaints: Please contact: Mob. + 9167356331 E-mail: [bah-in-pharmacovigilance@bayer.com](mailto:bah-in-pharmacovigilance@bayer.com)

Disclaimer: This Product information is circulated solely for informational purposes. Although great care has been taken in compiling the information.

LINUMKTAH-04-2019-0404

### **MULTIMIX-K-PREMIX**

Multi vitamin premix for poultry and live stock  
makes uniform distribution of vitamins and amino acids in the poultry feed

### **D.C.P.**

Di Calcium Phosphate feed grade  
Bone Based

### **GROMIN-TM**

Complete source of trace mineral supplement  
as per requirement of commercial layers and broilers

### **NOVOPHOS-5000**

Micro granulated, thermo stable, double strength  
phytase for poultry and live stock

### **BIOFUR-200**

Excellent growth promoter, active anti-microbial agent  
in non specific clinical infections

### **CHOLINE-CHLORIDE-60%**

Choline-chloride-60% feed grade  
dry powder vegetable base carrier, better utilization of methionine,  
effective utilization of fat

### **BIOTOX-TCF**

Unique 4 way toxin control formulae  
do not binds nutrients, detoxifies feed and raw materials

### **BIOLIV VET**

Healthy liver - Healthy Production  
Stimulates & optimizes liver functions,  
protects liver from damaging effects of myco toxins, chemical toxins

### **ULTRA COOL PLUS**

Excellent water soluble electrolyte mixture for commercial layers  
and broilers and excellent concentrate for correcting dehydration  
and heat stress for poultry and live stock

### **SODIUM BI CARBONATE**

Alleviation of heat stress, prevention of poor litter quality



**BIOCARE**  
ANIMALS HEALTHCARE

402, Ahalya Enclave, Road No. 12, Himayath Nagar, Hyderabad - 500 029

website : [www.biocare.in.com](http://www.biocare.in.com)

e mail : [biocareanimals@gmail.com](mailto:biocareanimals@gmail.com)

Customer Care : +91 98491 45398





Are you using pesticides in your breeder & layer farms,  
for pest control ?

**\* Reproductive Effects in Birds Exposed to Pesticides  
and Industrial Chemicals**

- \* Acute Mortality
- \* Sub-lethal Stress
- \* Reduced Fertility
- \* Eggshell Thinning
- \* Suppression of Egg Formation

**Say No to Pesticides on Your Breeder & Layer Farms**

***Your Only Truthful Solution***

**LitterMan™**

**The Complete Litter Control**

**Poultry Litter Management by *in situ* Composting**

- \* **LitterMan** is a Pro-biotic product, natural & safe for the environment, which enables *in situ* composting of poultry manure.
- \* **LitterMan** delivers complete control over poultry manure, minimizing ammonia evolution & incidences of;  
**Flies (adult & larvae) &  
Ectoparasites (Ticks, Fleas, Red Mites, Lice & Bedbugs)**  
by breaking down the manure in to simple compounds that make manure unfavourable for their habitat & breeding.

**Stop Pesticides**

**Improve Farm Productivity**

\* D. Michael Fry - Department of Avian Sciences, University of California, Davis, California - Environ Health Perspect 103(Suppl 7):165-171 (1995)



**ANSHUMAN  
INDUSTRIES®**

**Administrative & Marketing Office :**

A 2 Basant, Prarambha Society, 135/4 Erandavana, Near Joshi Hospital, Off Kamala Nehru Park, Pune - 411 004.  
Email - anshumanindustries@gmail.com Customer Care : 07350002037

# FLY Problem?



Very Effective

## House fly Trap & Natural Bait



- Environment friendly
- Reusable & Strong trap
- Easy to use
- No pesticides
- Non Hazardous
- 100% Safe

Instructions to use : Open the sachet of attractant & pour into the container. Add one liter of water in to the container & stir well. Hang the container where the fly issue is severe. The powder starts fermenting in 0-2 days and the smell attracts the flies into the container. Remove the flies once it is completely filled & add fresh attractant and water for fresh catch. \* In cold climates the fermentation will be slow and it may take 2-4 days to the flies to get attracted to the trap.

Shake the container everyday for better effectiveness.

Applications : Animal Houses, Garbage treatment plant, Food Markets, Gardens, Near Garbage, Poultry farms, Cattle sheds, etc.,

\*Design Registered

Agriculture/Farm use only

Customer care : 8088886488. Email: [phlox.inceptum@gmail.com](mailto:phlox.inceptum@gmail.com)



# PFI filed an RTI against Law commission of India

Poultry Federation of India filed an RTI against Law commission of India to review the documents used in drafting of report no. 269. Upon reviewing the documents, the PFI concluded that there is an urgent need to file a case in Hon'ble High Court against Law Commission of India as its report is manipulated. The text is published as under for the information of our readers.



## POULTRY FEDERATION OF INDIA

49, Omaxe Plaza, Omaxe City, G.T. Karnal Road, Sonapat - 131001  
Phone : 0124-4085090 E-mail : poultryfederation@gmail.com  
Website : www.pfindia.org

### **RTI exposes Foreign-Funded NGOs manipulated Law Commission Report No. 269 as part of the dangerous hidden agenda**

#### **Request:**

**Concerned Ministries, Departments and Courts should reject the Law Commission of India Report 269 in the Present Form and investigate the people involved in Drafting unscientific and manipulated Report**

#### **Details Inside**

#### **Evidence under RTI exposed the dirty picture of Foreign-Funded NGOs of Union Minister**

#### **The Inside Story:**

How Conspiracy by Foreign-Funded NGOs led by Union Minister by manipulating Law Commission of India was planned to create farmers unrest in the country before elections by forcing courts to adopt manipulated Law Commission Report to destabilise Doubling farmers Income Agenda of Prime Minister of India?

**Foreign-Funded NGOs are repeatedly making a public noise that Indian Courts and Government of India endorse Law Commission Report No. 269, which was drafted by 21<sup>st</sup> Law Commission.**

**Background:** Considering the technically incorrect recommendations made by the Law Commission vital technical on the various aspect of the subject like Housing and transportation in the report 269 it was important for us to understand who is behind this mischievous act and which are forced keen to destroy India's food security, willing to create farmers unrest before elections of 2019 and creating obstructions in doubling farmers agenda of Prime Minister Modi.

Poultry Federation of India is the leading organisation working for the welfare of the small poultry farmers. Small poultry farmers of India work under the technical guidance of Indian poultry scientists and experts to ensure performance under hot climatic conditions like India. Under all odd conditions today, Indian farmers have achieved some of the best performance parameters in poultry production and ensuring their livelihood and ensuring good quality protein for 70% Indian population.

There is a serious attempt to hurt the Indian poultry industry so that India is forced to open its market for imported poultry products from the countries which are giving donations to these foreign-funded NGOs.

**How Law Commission of India was manipulated by foreign-Funded NGOs?**

After reading the whole report No. 269 with full of technical and scientific errors, we were keen to know the complete process adopted by Law Commission of India adopted in the finalization of the report from start to finish, including who all were involved in drafting the technical report, which all evidence were used by law commission, who provided the expertise and experience on such technical matters and other related matters. We want to state that the content of the law Commission Report indicates there are many serious gaps in the recommendations and them area clear indication that who all were involved were ignorant about poultry science and the ground reality of India and farmers of India.

As a concerned organisation, on behalf of poultry farmers of India, we filed list of questions with various departments under RTI Act and also demanded an opportunity to inspect all the documents, records, transcripts, video recordings, voice recordings and any form of documents and supporting information on the following questions.

Our specific questions under RTI application related to Report No. 269 were as follows and with our observations:

S. No.	Questions under RTI	Observations during Inspection and Response under RTI	PFI request to Authorities
1.	Please share the information and allow inspection who initiated the consultation process on the subject? Please share the documents or letter which initiated the process on this subject for this report.	PFI could inspect the records. According to File No. A-60011(4)/1/2017-Admin.III (LA) dated 02.03.2017.  There was a letter dated 03.02.2017 from Mrs Maneka Sanjay Gandhi in her capacity of Hon'ble Minister of Women and Child Development via Department of Legal Affairs to make reference to the Law Commission to conduct a detailed study of domestic law and international trends which may government housekeeping and transportation of poultry Birds.	Can a minister of the union government in his/her official capacity write to the Law Commission on a subject, which is not in her domain without any consultation with the domain union ministry in the same government and the concerned Minister? The fact is this is a violation of the Collective Responsibility of the Government and undermining the existing of domain ministry and Minister within the Government.  Why she had not asked the concerned ministry to address her concerns, before asking for detailed investigation by Law Commission.  She has not even marked the copy to the concerned Ministry or to Cabinet Secretariat or PM office.  It is well known that Mrs Maneka Sanjay Gandhi runs an NGOs and she receives foreign funding



			<p>for the NGOs. As policy maker herself, seeking foreign funding for her NGOs itself is a violation of FCRA Laws and Rules. Recently the government acted against some prominent people violating FCRA rules, why there is leniency against this person.</p> <p>Why show cause notice should not be issued to the minister for undermining the functioning of the relevant ministry by the minister in the same government and disciplinary action should be initiated.</p>
2.	Please share the information and allow inspection of all the meetings notice issued and the mailing list to whom letters were forwarded.	<p>According to the law commission records which were provided to us, there was no invitation sent to any subject expert or poultry company or poultry farmers to explain the factual position.</p>	<p>Why Law Commission of India, headed by retired Judge of Supreme Court, ignored this basic requirement in an investigative study.</p> <p>What was the motive behind these hidden agenda moved by foreign Funded NGO?</p> <p>Why Chairman law commission never asked the Commission staff to ask response from the concerned ministry before initiating the process of investigation?</p> <p>Request: This issue must be investigated by CBI because this shows that foreign-funded NGOs are able to dictate the functioning of the Law Commission of India and its Chairman. This is a grave threat to the sovereignty of India and its constitutional bodies. There may be many such incidences in the country where foreign-funded NGOs must be dictating their will on many policymakers of the country.</p>
		<p>This is against the natural justice and against the spirit of democratic principles and the process laid out by Honourable Supreme Court of India.</p> <p>Important: The only mode of communication which was adopted by the Law Commission was its own website and that too in English.</p> <p>Do we expect poultry farmers to visit the Law Commission website during a particular duration when there is no information was given to anyone including to the concerned Ministry, Universities, state governments and industry bodies?</p>	

3.	Please share the information and allow inspection List of expert committees who advised the law commission on this subject and their qualifications and areas of expertise on the subject.	<p>According to RTI, there are no records of any sort on this regard.</p> <p>No experts were called and no letters were issued to any expert for meetings.</p>	<p>Under RTI, we came to investigate this aspect as well. We cross-checked with leading poultry research bodies of Government of India about the same under the RTI Act. According to them, they are not aware of any such development, they were never invited or no information was ever asked from them.</p> <p>The government must investigate why Indian government research bodies were kept in dark and why they were not invited for discussion when Law Commission is planning to work on policy recommendations on a highly technical matter where there is no expertise exist with Law Commission?</p>
4.	Please share the information and allow inspection of the List of newspapers and other communication options used with the date and content of advertisements called for the consultations for the report.	No advertisements were issued and no information was shared with the public regarding this investigation.	<p>What was the motive behind keeping such vital activity secret, where millions of farmers and their livelihood is at stake?</p> <p>CBI must investigate why foreign-funded NGOs with the support of Union Minister planning to destroy food security and livelihood of millions of farmers of India.</p> <p>Who is behind this game and why the union minister is working against the Prime Ministers'sagenda of doubling of farmers income in India.</p>
5.	Please share the information and allow inspection, who made the payment for the advertisements.	According to RTI, No records exist.	This basic activity was not undertaken.
6.	Please share the information and allow inspection details of the	According to RTI, No records	During our informal interaction with the junior staff in Law



	meeting organised by Law Commission, venue details, timings, expenditures incurred, payment details, attendance sheet and name of the participants and their organisation details and contact details like email and contact numbers.	exist.	<p>Commission, we were told that this whole report came from outside the commission, no work was done in the Law Commission of India. This report was just released by the Law Commission.</p> <p>This is the serious and grave matter with serious consequence. Government of India must ask all the office bearers of 21<sup>st</sup> Commission to explain the source of information and how the report was drafted and who all were involved with evidence.</p> <p>Hon'ble President of India, Prime Minister of India, Chief Justice of India, the collegium of Supreme Court must investigate the conduct of the former judge and seek an explanation.</p>
7.	Please share the information and allow inspection, Were there foreign-funded NGOs part of the consultation process for the above-mentioned document?	Yes. Official records very clearly indicate that only NGOs which was interacting with Law Commission of India is actually a Foreign-Funded NGO named "People for Animal".	According to our information, their foreign funding has gone up when they filed the case. This can be investigated with the Home Ministry of Govt. of India.
8.	Please share the information and allow inspection, was there any attempt made by Law Commission to identify the agencies funded by foreign entities?	No attempt was made by the Law Commission to know the credibility of NGOs sending letters to them.	.
9.	Please share the information and allow inspection, of the copies of the representation, sent by all agencies including NGOs and their evidence during the consultation process.	<p>The number of letters which came to Law Commission under different letterheads was from the same address, posted from the same post office, posted on the same date and time and in fact the font and text of the letters were also same.</p> <p>Few MPs and government officers and business people</p>	<p>I request CBI and Government of India to investigate the source of funding for these NGOs. Why so many NGOs are operating from the same address in Mumbai. Who are these people and why service they are offering to society? It seems there is a deeper conspiracy in the game.</p> <p>Who are the people willing to</p>

		<p>forwarded the letters. The fact is the language of all the letters were the same.</p> <p>It is shocking that the Law Commission never asked any agency to check the credentials of these NGOs.</p> <p>There was no letter from an expert or person who is aware of the poultry system in India.</p>	destabilise the countries food security. Why foreign-funded NGOs are so keen on managing these letters and Law Commission Report?
10.	Please share the information and allow inspection, Who drafted the Law Commission Report and where? Please indicate the name of the experts involved in the drafting of the report, venue and dates for the finalisations of the meeting.	No records exist who drafted the report, who all were part of the consultation process, not even draft report exist in computers.	CBI must investigate the whole case and try to identify the people involved in this planted report which is trying to destabilize the farmers and food security of the country.
11.	Please share the information and allow inspection of the information	No such records exist in Law Commission of India.	CBI must investigate who drafted the report because there are no
	and allow inspection, of the names of the experts involved during the consultation process and in the drafting of the report.		experts in the Commission on the subject.
12.	Please share the information and allow inspection of all the evidence and documents used by the Law commission during the process of the consultation process and finalisation of the report.	No such records exist in Law Commission of India.	CBI must investigate who drafted the report because there are no experts in the Commission on the subject.
13.	Please share the information and allow inspection the list of research documents used which are from Indian research institutes?	No such records exist in Law Commission of India.	CBI must investigate who drafted the report because there are no experts in the Commission on the subject.
14.	Please share the information and allow inspection, whether the draft and final report of the Law Commission circulated to all the	No such records exist in Law Commission of India.	CBI must investigate who drafted the report because there are no experts in the Commission on the subject.



	relevant administrative ministries and departments in central government, state governments, development agencies and poultry association? If yes, please arrange the details and copy of the letters sent to them.		
15.	Please share the information and allow inspection, was there any feedback from the various departments of Union and state government, research institutes and development agencies and poultry association of the report of the Law Commission, if yes, please share the details and reply from the various departments on this report.	No such records exist in Law Commission of India.	CBI must investigate who drafted the report because there are no experts in the Commission on the subject.
16.	Please share the information and allow inspection, whether the Law Commission amended the report based on feedback from the administrative ministries, if yes, please provide the details thereof.	No such records exist in Law Commission of India.	CBI must investigate who drafted the report because there are no experts in the Commission on the subject.

We request all the concerned Ministries and department to investigate how such an important institution i.e Law Commission of India can be manipulated and how to fix this problem to protect the national interest.

CC:

1. Hon'ble President of India
2. Hon'ble Prime Minister of India
3. Hon'ble Chief Justice of India
4. Hon'ble Minister for Law and Justice
5. Hon'ble Minister for of Animal Husbandry, Ministry of Agriculture, GOI
6. Secretary, Dept. of Animal Husbandry, Ministry of Agriculture, GOI
7. Secretary, Ministry of Law and Justice, GOI
8. Chairman, Animal Welfare Board of India
9. Director, Central Bureau of Investigation.

## SHRI LAXMI GANAPATHI AGENCIES



**P.L.Ganapathi**

**We undertake to purchase and sell the Growers and Layers on commission basis.**

We also supply growers of all kinds of breeds ranging from 5th to 20th weeks

**Available on all seasons**

*Contact us for purchasing / selling the poultry farms*

**Shri Laxmi Ganapathi Agencies**

Attili, West Godavari District – 534 134, (A.P).

**(M): 9666939299 and 9849195410**

# BROILER LIFTING RATES FOR THE MONTH OF JULY 2019

[illegible]



# INSTALL THE ULTIMATE ANTIVIRUS



**Vectormune<sup>®</sup>**  
**ND**

**Vectormune ND<sup>®</sup> reduces Newcastle Disease virus shedding,  
with maximum protection and no side effects.**

**Ceva Polchem Private Limited**

Premises No. 101, First Floor, Phase II, Manikchand Galleria,  
Model Colony, Shivajinagar, Pune- 411016, India.

Tel.: +91 - 20 - 2567 0606, 2567 0607.

E-mail : sales.ind@ceva.com Website : [www.cevapolchem.in](http://www.cevapolchem.in) / [www.vectormune.com](http://www.vectormune.com)



THE OCEANS  
PROVIDE US  
UNLIMITED GIFTS  
IN THE FORM OF  
**SEAWEEDS**  
WE BRING THEM  
TO YOU  
IN

**BOT**

## BIOMARK ORGANIC TRACEMIN

THE ONLY COMBINATION OF  
GLYCINATE TRACE MINERALS



NUTRIENT RICH SEAWEEDS  
FOR DESIRED GROWTH AND  
MAXIMUM PERFORMANCE.

Marketed By:

**Exotic**  
Biosolutions Pvt. Ltd.

311, 3rd Floor,  
Ascot Center Co-op Soc.Ltd.,  
Sahar Road, Near Hilltone Hotel,  
Opp ITC Maratha Hotel,  
Andheri (East), Mumbai - 400099.  
Maharashtra, INDIA  
TEL.: (022) 28200426/27/28.  
E-mail: info@exoticbiosolutions.com  
www.exoticbiosolutions.com

Manufactured By:



**Exotic**  
MUSHROOMS

Survey No - 556, Village Bhadane  
Saralgaon - Kinkhavi Road,  
Tehsil - Murbad,  
Dist: Thane - 421 401.  
Maharashtra, INDIA  
Customer Care No: 8655068108



Manufacturing Unit  
is certified for  
leading Industry Standards



BOT is the **ONLY PRODUCT** made  
from Nutrient Rich Tropical  
Seaweeds and Glycine  
chelates.

**BOT is a natural source of Trace  
Minerals, Calcium, Potassium,  
Vitamins A, E & C,  
Anti-Oxidants, Anti-Microbials  
and many other nutrients.**

This unique combination of  
Seaweeds and Glycine chelates  
results in maximum absorption  
of trace minerals in Birds

**To meet the mineral  
requirements of your bird, use  
BOT regularly.**



# IMMUNOSTIM - P<sup>TM</sup>

Improve Immunity. Appetite.  
Stress Reliever

Enriched Tonic for Poultry\*



- Great gut performance
  - Optimum productivity & immunity
  - Contribute Healthy Organs
  - Speed up the body performance.
  - Enhance the assimilation of feed
- Better eggs, better weight gain



Manufactured by:

**REDDY DRUGS**  
**Laboratories**

# 1-9-3, ETHAKOTA,  
Ravulapalem - 533 238. E.G.Dt., A.P.  
[www.reddydrugs.org](http://www.reddydrugs.org)  
[info@reddydrugs.org](mailto:info@reddydrugs.org)

National Sales Manager  
Cell : 94412 03999

Marketing Office :  
Mobile : 99121 24943  
Land : 08855-257495

# LUBING



THE ORIGINAL!



## Quality Products From Lubing For Your Poultry Farm



### Conveyor System

#### For Egg Transportation

The conveyor system is of crucial importance for egg farms of all sizes.

- Maximum operational safety and minimum maintenance.
- A unique construction system with elements designed to cope with any imaginable spot requirement (all kinds of curves, heights and distances can be achieved).
- Conveyor chain widths between 200 and 750 mm.
- Capacities: From 15,000 to over 65,000 eggs per hour.



### Watering System

#### For Chicks & layers In Cages

LUBING nipple system offers you the following advantages:

- A simple, reliable water supply.
- Constantly fresh and clean drinking water.
- Nearly no maintenance or cleaning
- Improved rearing results.
- Trouble free rearing of all birds
- The combination of nipple and drip cup ensures dry manure.

**BEWARE  
OF DUPLICATES.  
BUY ORIGINAL LUBING  
PRODUCTS ONLY**



### Top Climate System

The "LUBING,, Top-Climate-System is developed for effective humidifying, cooling and dust binding of the house air. It works according to the principle of the direct evaporative cooling.

The advantages at a glance:-

- Fast cooling in the house without any wetness.
- Effective dust binding influences positively the breath organs of animals
- Better feed conversion.
- Regular spread of temperature.
- To spray in medicated water (For prevention & therapy of respiratory diseases).

comart

### LUBING INDIA PVT. LTD.

Sr. No. 271/P/B, Ingawale Patil Estate,  
Bhugaon, Paud Road, Via Pirangut,  
Tal.: Mulshi, Dist.: Pune 411 042  
Telefax: +91 (20) 22952403/4/5/6,  
Cell: 09890996030, 09960635471

#### Branches:

- Safidon : 09996945011
- Namakkal : 09970940404
- Hyderabad : 09396663302

Email: sales@lubingindia.com  
[www.lubingindia.com](http://www.lubingindia.com)





## Increase the value of animal feed



Kerry's AGal-Pro<sup>®</sup> enzyme solutions are based on alpha-galactosidase, a globally tested and proven enzyme solution.

Kerry's latest product AGal-Pro<sup>®</sup> is a unique enzyme system designed specifically to counteract the limitations of using Soybean Meal and other Legume-based proteins in poultry diets by:

- Optimizing the nutritional value and energy source of feed ingredients
- Maximizing the energy density of poultry rations
- Reduce feed costs
- Increase nutrient digestibility
- Reduce waste

Learn more at [kerry.com](http://kerry.com)

+91.22.27815003 | [Kerry-India.info@kerry.com](mailto:Kerry-India.info@kerry.com)

Registered Office Address: Unit No. 302, 3rd Floor, Ecospace Campus 3B, Marathalli Sarjapur Outer Ring Road, Bellandur, Bangalore- 560 103



Leading to Better



# A.P. POULTRY EQUIPMENTS

Pioneers in Poultry Incubators

**HI-TECH INCUBATORS & HATCHERS**



Killer Cone / Halal Cutting



De - Feathering Machine



Chicken Portioning Machine



Feed Plant  
(Feed Mixer & Grinder)



Solar Incubators

**For Further Details Please Contact:**

**M. Prabhakar Reddy**

**Managing Partner**

**Mob: +91 9849212325, +91 9848123203**

**Office:**

Villa No-45, Ramky Villas, Near HMT, Sathavahana Nagar,  
Opp: KPHB, Kukatpally, Hyderabad-72. Telangana. INDIA.

**Factory:**

Plot No.365 & 366, Gokul Plots, Venkata Ramana Colony,  
Near Vasanth Nagar, Kukatpally, Hyderabad-72. A.P. INDIA.

**Email:** appoultry@yahoo.com, appoultry@gmail.com, mprabakarreddy@gmail.com

**Tel/Fax:** +91 40 23151576 | **Website:** www.appoultry.com





Certified Company.



## Commercial Broiler's & Layer's Feed And Feed Concentrates



### BENEFITS OF VETRIX PRODUCTS

- Hassles of purchasing different vitamins, minerals & feed additives are minimized.
- Minimizes human error in feed production.
- Considerable savings in total feed cost without affecting bird performance.
- Improves the nutrient value of feed ingredients.
- Allows for least cost feed formulation.
- Minimize operation cost. (Low Production Cost).
- Enhance average daily gain & better FCR.
- Better weight gain & Flock uniformity.
- Lower mortality due to better immunity.
- Formulated with digestible amino acids to keep birds healthy & to achieve standard production.
- Stronger Egg Shell.



Plot No. F-17, House No. 200-A, Laxmi Nagar,  
Nagpur - 440022. Maharashtra (India).

www.vetrixnutrition.in

info@vetrixnutrition.in

+919850250968 /+ 917987323386 /+ 919595647888 /+919890942732

# SAI KRISHNA

## POULTRY EQUIPMENTS



Chick Feeder



Egg Tray



Chick Feed Tray



Chick Drinker



Drinker  
( Assemble Valve System )



Deluxe Drinker  
( Standard & Large )



Feeder



Gas Brooder



Chain Link Mesh



Jumbo Drinker



## SAI KRISHNA PLASTIC INDUSTRIES

Manufacturers of Plastic Poultry Equipments

Factory : Behind Petrol Bunk, Padmanagar, Karimnagar - 505002, Tel : 0878 - 6504508, Mobile : 98490 59508  
Sales Depot : Plot No : 11, Road No:2, Opp : Nimanthran Function Hall, Mamatanagar Colony, Nagole, HYDERABAD - 68. (A.P),  
Tel : 040 64610508, Mobile : 92466 59508, E-mail : info@saikrishnapoultry.com, Web : www.saikrishnapoultry.com



# GUSTOR N'RGY®



**ENERGY**  
FOSTER FOR  
VILLI GROWTH

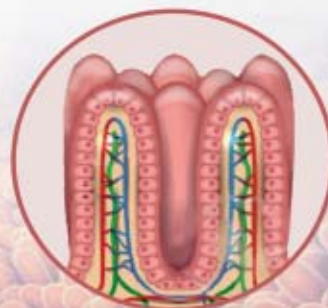

Sustained release for effective  
Intestinal Health Management



Nutrient Bio-Agro Tech Pvt. Ltd.

Office No. 8, 1<sup>st</sup> Floor, Sunrise Apartment, Senapati Bapat Road, Near Chaturshrungi Temple,  
Pune-411016 (India), Ph: +91 2046706676, Email-info@nbpl.in, Website- www.nbpl.in



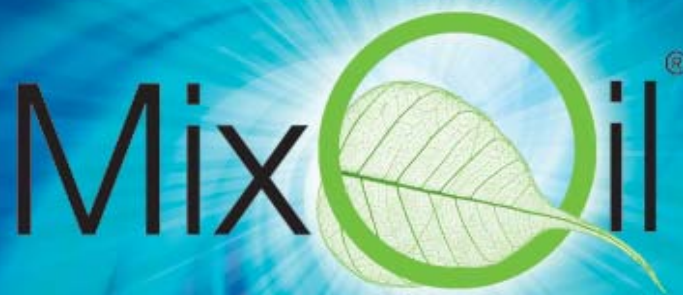

...part of your success

- Improve the quality of the meat
- Improve performance
- Increase immune responses
- Reduce the feed costs
- Available in more than 60 countries around the world

RAAMMDAS  
Country Manager - South Asia  
Contact: +91 98484 13213  
nramdas@hotmail.com



Animal Wellness Products

A.W.P.srl - via IV Novembre, 23  
41051, Castelnovo Rangone (MO) Italy  
www.awpint.com



WATER SOLUBLE FEED SUPPLEMENT FOR POULTRY

# ACIDEX-W

**Keep undesirable bacteria, mold and yeast away from the water.**

**ACIDEX-W** will reduce pH of water at proper dosage. It also keeps pipe line clean and clear. ACIDEX-W improves performance and productivity.

Also provides a wide range of antibacterial short chain organic acid lowering crop & gizzard ph. It is an economical antibacterial solution against gram negative bacteria like salmonella & E coli. It increases the pancreatic enzyme activity.

ACIDEX-W lowers the passage rate so helps in digestion & absorption of feed so it helps in better digestion of protein resulting in thick consistency of sheet.

Manufactured & Marketed by



**AQUACHEM  
LABORATORIES**

204, Pride Purple Square,  
Kalewadi Phata, Wakad,  
Pune - 411 057. India.  
TeleFax : 020-27275903  
Customer Care No.: +91-9822056648  
E-mail : sadanandug@rediffmail.com





ALIVIRA

# 3

## Stage



## Elimination

Chemical Detoxification • Biotransformation • Adsorption

Imported  
from  
Europe

# EVOTOX<sup>®</sup>

*Evolution in Mycotoxin elimination*



For Further Information Please Contact:

**Alivira Animal Health Limited**

Unit No. 301, "Dosti Pinnacle", Plot No. E/7, Road No. 22, Wagale Estate, Thane (W), Mumbai – 400604

T : +91 22 41114777 | E : [info@alivira.in](mailto:info@alivira.in) | W : [www.alivira.co](http://www.alivira.co)

# bredol<sup>®</sup>

More than MOP



Moisture Optimization & Retention

Better Conditioning

Nutritional Emulsification

Improved Feed Quality (PDI)

Better Feed Mill Efficiency  
(Die Life, Electricity Savings & Feed Mill Output)

For better liquid homogeneity within a short mixing time.  
Make it possible with

**OPTIMIZER<sup>™</sup>**  
High performance liquid dosing system

CONVERT  
MATERIAL INTO  
VALUE



≡ OPTIMA ≡  
An ISO 22000:2005, HACCP Implemented  
and FAMI-QS Certified Company

[www.optimalife.in](http://www.optimalife.in)

Authorised distributor of

**Nouryon**



## Boost to Srinivasa's expansion plans with IFC's Partnership



Hyderabad, India | August 8, 2019 - As part of strategic investment to support India's agribusiness sector, International Finance Corporation (IFC), a member of the World Bank Group, has committed to invest INR 1,300 million (or USD 18.75 million equivalent) in Srinivasa Farms Pvt. Ltd. ("SFPL" or "Srinivasa" or the "Company") to partner with the Company in its pursuit to expand pan India with capacity enhancement and product diversification. The first tranche of INR 650 million (or USD 9.37 million equivalent) has already been invested.

Srinivasa Group had its moorings way back in 1965 when Mr. Jagapati Rao Chitturi (Chairman) forayed into poultry business in Hyderabad. The Company is a leader in the integrated layer and broiler business which has diversified interests in soya, feed, contract farming, chicken processing and retail.

Hy-Line International, the world leader in Chicken layer (egg laying) genetics, has tied up exclusively with Srinivasa Farms in India, which is a testimony to the Company's legacy and sound fundamentals in poultry.

One among its many achievements that the Company has embarked on was setting up of the state-of-the-art chicken processing plant near Hyderabad, India, to produce a variety of value-

added chicken products for hotels and restaurants and fast food segment. The Group is also putting up a Mega Food Park as part of its diversification plans to provide food processing infrastructure to small and medium enterprises in Andhra Pradesh in a plug and play mode.

The poultry sector generates economic benefits along the value chain by integrating small farmers into production processes. In India, it is one of the most organized sectors in agriculture with a market value of \$16.8 billion. Even though India's per capita consumption of eggs and chicken has grown in the last five years, it is expected to grow further at 7-10 percent per annum. India already ranks 3rd in egg production and 4th in broiler production, globally.

"Strengthening the agribusiness sector is at the heart of India's development agenda. It is a sector of strategic focus for IFC. Investment in the poultry sector can lead to job creation for low-skilled workers who are entering formal labor force for the first time," said Mr. Jun Zhang, IFC Country Head in India. "Srinivasa's successful expansion will create jobs, improve rural logistics, and help create a market linkage for small farmers."

Apart from funds infusion, IFC will contribute to the partnership by bringing to the table its global expertise in the poultry sector, technical advisory on best operating practices and climate-smart agricultural practices, corporate governance, and food safety standards. IFC's investment will help roll out the Company's network to new areas and expand farmer reach.

KPMG was the exclusive financial advisor to the company for the transaction.

Mr. Suresh Chitturi, Vice Chairman and Managing Director of Srinivasa Farms (and also the Vice Chairman of International Egg Commission, UK & Vice President of All India Poultry Breeder Association) said – "over the next 2-3 years we will

invest over INR 3000 MN in doubling our capacities. The plan is to pursue a collaborative growth model to expand allied businesses such as retail, processed foods and agri-businesses, besides value added products. Our project expansion will create many more jobs with best practices in work force management and sustainable development keeping environment in focus.”

### About Srinivasa Group

Founded by a pioneer of the poultry industry by establishing his first poultry farm in 1965. Today, Srinivasa is fully backward integrated in the poultry value chain, with presence in soya & feed, layer and broiler breeding and broiler integration (contract farming) with a vision to move up the poultry value chain, the Company recently set up a chicken processing unit and opened company owned retail outlets. It further plans to venture into egg processing and chicken value added products. Srinivasa is a leader in the poultry industry with long standing relationship with poultry farmers. Srinivasa entered into exclusive pan-India distribution

agreement with Hy-Line International for layer chicks. The Company is headquartered in Hyderabad with over 2,500 employees and serves over 1,000 customers / farmers across 30+ cities in the region. Currently, Srinivasa is present in 16 states across India.

For more, log on to [www.srinivasa.co](http://www.srinivasa.co)

### About IFC (International Finance Corporation)

IFC - a sister organization of the World Bank and member of the World Bank Group - is the largest global development institution focused on the private sector in emerging markets. We work with more than 2,000 businesses worldwide, using our capital, expertise, and influence to create markets and opportunities in the toughest areas of the world. In fiscal year 2018, we delivered more than \$23 billion in long-term financing for developing countries, leveraging the power of the private sector to end extreme poverty and boost shared prosperity. For more information. For more, log on to [www.ifc.org](http://www.ifc.org)



## KARAMSAR POULTRY EQUIPMENTS

Office : K-139, Pocket-K, Sector-5,  
DSIIDC, Industrial Complex  
Bawana Delhi-110039 (INDIA)  
Phone : 9910310001, 9999226259  
E-mail : [karamsarpoultryequipments@gmail.com](mailto:karamsarpoultryequipments@gmail.com)  
E-mail : [tarankaramsar@gmail.com](mailto:tarankaramsar@gmail.com)  
Website : [www.karamsar.in](http://www.karamsar.in)

**MANUFACTURER & EXPORTERS  
OF POULTRY EQUIPMENTS**

**Incubators ♦ Setters & Hatchers ♦ Plastic Egg Trays & Spare Parts**

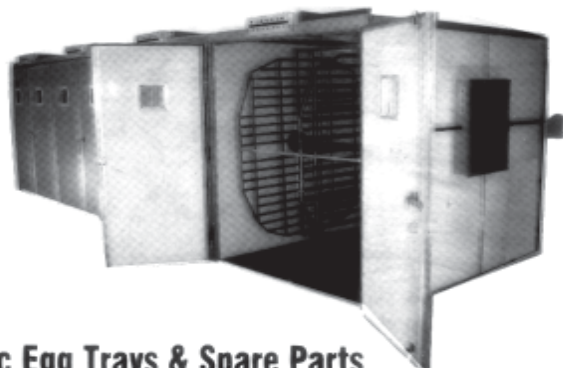



# ***E. coli* infections in poultry and their successful management with Bacteriophages**



**Dr. Ajay Chalikwar**  
Zonal Technical Manager,  
Provect Pharma Pvt. Ltd.

## **Introduction:**

Poultry faces tremendous pressure in terms of weight gain, efficient feed conversion, stress, disease challenge and resistance to anti-microbials. Major challenges are bacterial, viral, metabolic, mycotoxins, etc.

*E. coli* has emerged as a major infection in broilers, layers and breeders and is commonly encountered in almost all the poultry operations including hatcheries, meat processing plants, etc. irrespective of a good water sanitation programme.

Focus now is on *E. coli* infections in poultry and their effective control through the use of non-conventional therapies like Bacteriophages.

## **Brief about *E. coli***

*E. coli* is a Gram-negative, facultatively anaerobic, rod-shaped, non-spore forming, coliform bacterium belonging to Enterobacteriaceae. *E. coli* strains pathogenic to poultry are mostly extra-intestinal and grouped under APEC (Avian Pathogenic *E. Coli*).

Diseases caused by *E. coli* are mostly systemic in poultry unlike mammals,

where it causes gut related diseases. Most APEC strains are motile having peritrichous flagella, survive freezing and persist for extended periods at cold temperatures.

Reproduction of most strains is inhibited by a pH of less than 4.5 or greater than 9, but the organism is not killed. It is commonly seen as a secondary infection to other bacterial / viral infections and rarely as a primary infectious agent, but recent trends show that they have the ability to cause disease on their own.

It is a typically localized or systemic infection when host defences have been impaired. *E. coli* is the most frequent cause of mortality and can be isolated even from dead birds.

Normally poultry house dust contains  $10^5$  to  $10^6$  CFU/g of *E. coli* inside the houses and outside up to 40 feet area under dry conditions, but wetting reduces the count by 84-97%.

*E. coli* causes various infections in poultry like Omphalitis, Salpingitis, Egg Yolk Peritonitis, Colisepticemia, Colibacillosis, Cystic degeneration of ovarian follicles, Cellulitis, Coligranuloma, Arthritis, Sternal bursitis, etc.

## **Economic impact of APEC is mainly due to**

- Mortality
- Morbidity
- Slower growth rates
- Poor FCR
- Decrease in egg production
- Downgrading of carcass
- Spread of antimicrobial resistance to other bacteria

## **Antigenic structures and toxins of *E. coli***

Antigens are classified according to Kauffmann scheme. It contains 3 major antigens like O (somatic), H (flagellar) and K (capsular). Currently there are approximately 180-O, 60-H and 80-K antigens. The O antigen determines the serogroup & addition of the H antigen and sometimes K antigen determines serotype.

APEC doesn't produce enterotoxins unlike mammalian species. Immune response in poultry is directed against O antigen. Common serotypes found are O, O2, O18, O35, O36, O78 and O111.

## **Virulence factors involved**

**Adhesins** - Fimbrial or non-fimbrial F1 fimbriae may be expressed during initial colonization whereas P fimbriae are expressed later when the organism is in the lower respiratory tract or body tissues. Bacteria are killed rapidly following expression of F1 fimbriae by macrophages.

**Iron acquisition methods** - Ability of APEC to obtain iron is well documented.

**Protectins** - Resistance of APEC to complement is related to K1 capsule, smooth LPS layer, and Outer membrane protein. Increased serum survival gene (ISS) in APEC has its role in complement resistance with a ColV plasmid which increases virulence in day old chicks by 100 times.

## Conditions in APEC infection

### Factors that increase host susceptibility to *E. coli* infection

#### Virus

Adenovirus, Avian Influenza), New Castle Disease, Infectious Bronchitis, Avian Metapneumovirus, Infectious Bursal Disease, Marek's Disease and Chicken Infectious Anaemia.

#### Bacteria

*Mycoplasma gallisepticum*, *Pasteurella multocida*, *Staphylococcus sp.*, *Streptococcus sp.*

#### Others

Invasion of skin barrier, excess ammonia in sheds, mycotoxins like ochratoxin and fumonisin, young age group, stress of various origin, sex (males are more prone), contaminated water and feed, dry dusty condition, feed / water restriction, parasitic infection, intestinal and caecal coccidiosis, inadequate ventilation, dysbacteriosis, relatively high ammonia overcrowding, poor litter condition, temperature extremes and high temperature and high humidity.

#### Nutritional

Hypervitaminosis E, Hypervitaminosis A & Vit A deficiency, excess Iron & Selenium.

Adult house flies act as mechanical vectors and harbour organisms in their body and cause horizontal transfer of antibiotic resistance and virulence genes. Low incubation period - 5-7 days.



Salpingitis in laying hens.



Cellulitis in broilers at slaughter



Egg Yolk Peritonitis

Microscopic appearance of *E. coli* in pleuro-pneumonia

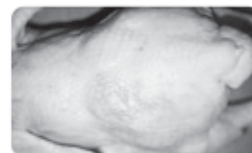
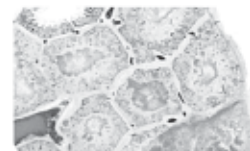

Cystic degeneration of ovarian follicles



Swollen head syndrome



Colibacillosis in chicks & adults



Yolk sac infection in chicks

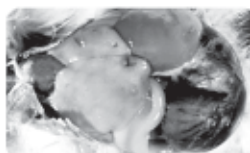

Orchitis in males



Pleuro-pneumonia & Airsacculitis in broilers

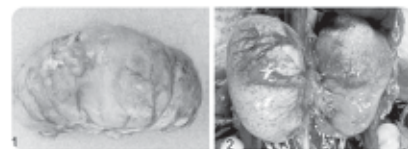

Omphalitis in 3 day old chicks

Images courtesy: The Poultrysite

### Resistance of APEC to heavy metals, disinfectants & antibiotics

APEC has the ability to acquire resistance to Chlorhexidine, Formaldehyde, Hydrogen Peroxide, and Quaternary Ammonium

Compounds (QACs) through acquiring resistance often encoded by large R plasmids. APEC Inc H12 & PAPEC-01-R plasmids confer resistance to silver, copper sulphate, Benzalkonium chloride following transfer to recipient strain by conjugation. APEC Inc F IIA plasmid confers resistance to Aminoglycosides, QACs, Phenolics,  $\beta$  lactams & Silver.



APEC Inc A/C plasmid confers resistance to phenolics, QACs, aminoglycosides, sulpha drugs, tetracyclines and mercury.

It has inherent ability to form biofilms on abiotic surfaces like plastic/metal waterlines and protect itself from getting killed by the sanitizers.

Certain plasmids may also contribute to APEC's acid and bile tolerance, affecting survival of APEC in the bird or elsewhere. Regional variations exist as far as resistance is concerned, as some strains are still susceptible.

## ***E. coli* control through the use of Bacteriophages**

Bacteriophage is a non-pathogenic virus with a vast majority (about 96%) of known phages belonging to Myoviridae, Podoviridae and Siphoviridae. They are known as bacterial parasites because they lack the cell structure and enzyme systems necessary for food uptake, protein synthesis or construction of new particles, and as incomplete organisms can only replicate in a live cell.

Positive results of the use of bacteriophages in fighting bacterial infections have contributed to the research on the potential use of viruses that destroy bacteria in treatment of diseases in both human and animals. Their specificity and range of activity are determined by the presence of receptors located on the surface of bacterial cells, among which we can distinguish LPS fragments, fimbriae and other surface proteins.

No mortality was observed in chickens treated with  $10^8$  PFU of an *E. coli* bacteriophage mixture. Due to the specificity of bacteriophages for a particular bacteria, manifested as the ability to infect only one species, serotype or strain, this mechanism of action does not cause destruction of the commensal intestinal microflora. A cocktail of more than one phage (at least 3 - 4) in sufficient concentration is synergistic.

## **Bacteriophage has 2 life cycles**

### **Lytic**

Phage acts like a typical virus, it hijacks its host cell and uses cell's resources to make lots of new phages thereby causing lysis of the cell and death subsequently. Phages attach, enter the cell, copy DNA and synthesize protein, assemble new phages and cause lysis of the host cell with release of daughter phages capable of infecting other cells.

### **Lysogenic**

Phage reproduces without killing its host. Some phages use the lytic life cycle and some switch between the 2 cycles. Here, there will be attachment of phage to host cell, injection of DNA into host cell, integration with bacterial chromosome and becoming prophage and finally cell division along with host cell.

## **Life cycle of Bacteriophage**

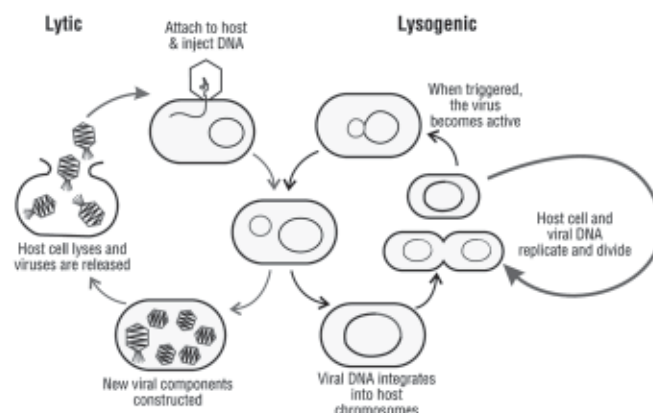

Under the right conditions, the prophage becomes active and comes back out of bacterial chromosome, triggering lytic life cycle and killing the host cell.

## **Advantages of phage cocktail**

**Lead phage** has very virulent activity and neutralizes a bacterial population within few hours of inoculation against a wide spectrum of *E. coli*.

**Associate phage** has lower virulence than lead phage but has very wide spectrum of activity and is very stable. This phage covers the bacterial population which evades the action of lead phage.

**Guard phage** is similar to associate phage in spectrum but can attach to a different kind of receptor with different mode of action and is mainly added to ensure protection against resistant *E. coli*. Synergistic action of these 3 phages will ensure complete bactericidal action.

## **CONCLUSION**

Bacteriophage therapy is a very good solution as preventive measure in chicks in the first week and as a therapeutic thereafter as per the infection pressure.

Some authors suggest effects similar to antibiotics in preventing colibacillosis in chicks.

There is evidence that bacteriophages have the ability to penetrate the blood-brain barrier and confirm that bacteriophages have a prophylactic effect in addition to therapeutic effect.

Bacteriophages can be given orally, by aerosol spray or parenterally or along with antibiotics in case of severe *E. coli* challenge and can be given along with all live and inactivated vaccines (except live *E. coli* vaccine). Bacteriophages enter blood circulation upon oral administration and control *E. coli* systemically.

(References available on request)

## Alltech India pledges 1,000 trees to the Isha Foundation for Make a Difference Day



[BENGALURU, India] – Alltech India celebrated the life and legacy of its founder, Dr. Pearse Lyons on his 75<sup>th</sup> birthday by visiting the Isha Foundation for Make a Difference Day.

The Isha Foundation is a leading and renowned NGO, working on various social causes. Alltech, in keeping with aPlanet of Plenty™ and its commitment to the UN Sustainable Development Goals, decided to help the foundation by pledging 1,000 tree saplings to their Cauvery Calling campaign.

Cauvery Calling is a first-of-its-kind campaign in India, setting the standard for how the country's rivers can be revitalised. The initiative does this by planting trees, helping with water retention and reviving river ecology and climatic conditions.

The current water crisis is a growing concern across India. The Cauvery river is one of the key sources of water to Bengaluru city and millions of farmers in the Karnataka and Tamil Nadu states

where it flows. It brings wellbeing and prosperity and is the very source of life for these lands. However, over the last few years, the river has been dry apart from monsoon season, not reaching the sea. A forest-fed perennial river is fast becoming a seasonal stream. This is due to losing 87% of its tree cover in the last 50 years. As the trees disappear, the soil erodes, the Cauvery dries up and the farmers suffer. Cauvery Calling is trying to reverse this effect by planting more trees.

The Alltech India team also took part in an Upa Yoga session, which helped to rejuvenate the employees' bodies, minds, and souls.

Elsewhere, the Alltech Pune Facility team visited Zilla Parishad School in Savardari village and spent quality time with them, as children are the future of any nation. The team hosted an interactive session with the school's 175 students and donated essential notebooks and stationery materials.





**Contact:** Dr. Manish Chaurasia,  
Marketing manager, Poultry (South Asia)  
mchaurasia@alltech.com; +91 8130890989

#### **About Alltech:**

Founded in 1980 by Irish entrepreneur and scientist Dr. Pearse Lyons, Alltech is a cutting-edge technology company in a traditional industry, agriculture. Our products improve the health and nutrition of plants and animals, resulting in more nutritious products for people as well as less impact on the environment.

With expertise in yeast fermentation, solid state fermentation and the sciences of nutrigenomics and metabolomics, Alltech is a leading producer of yeast additives, organic trace minerals, feed ingredients, premix and feed.



Together, with our more than 5,000 talented team members worldwide, we believe in “Working Together for a Planet of Plenty™.” With the adoption of new technologies, the adaptation of better farm management practices and the ingenuity inherent in the human spirit, we believe a world of abundance could be ours.

Alltech is a private, family-owned company, which allows us to adapt quickly to our customers’ needs and stay focused on advanced innovation. Headquartered just outside of Lexington, Kentucky, USA, Alltech has a strong presence in all regions of the world. For further information, visit [www.alltech.com/news](http://www.alltech.com/news). Join us in conversation on [Facebook](#), [Twitter](#) and [LinkedIn](#).



# Preventive measures are only option for combatting key parasites in turkeys

**Robert Beckstead speaks with Poultry Health Today about best practice for turkey producers and how to protect their flocks.**

Beckstead cited *Histomonas meleagridis* — the cause of blackhead disease — *cochlosoma* and *tetratrichomonas* as problem parasites in turkeys, mostly because there are no vaccines or treatments for them.

“The failure to have efficacious drugs or the [inability] to use them is a concern for most poultry producers,” he said. That coupled with the push from consumers to stop using certain medications in poultry feed makes control of the parasites difficult for producers.

*H. meleagridis* is spread to birds by the roundworm *Heterakis gallinarum*, ultimately leading to blackhead disease (*histomoniasis*). Chicken flocks are known reservoirs for both *H. meleagridis* and *H. gallinarum*, so turkey flocks that are close to chickens positive for these parasites have a greater chance of developing blackhead disease, said Beckstead, an associate professor at the university’s Prestage Department of Poultry Science.

**More questions than answers**

Not a lot is known about how turkeys contract *cochlosoma*, which impairs weight gain. However, the parasite is found in wild birds, which could be the source of infection for turkeys.

*Histomoniasis* and *cochlosoma* tend to appear sporadically in turkey flocks, compared to *tetratrichomonas*, which is found in about 70 percent of birds in the field. All three parasites can occur at any age, he said.

The virulence of *tetratrichomonas* as well as signs of the disease are other unknowns, but levels of the parasite appear to increase in birds with enteric distress. Turkey flocks near a flock positive for *tetratrichomonas* are going to have an increased risk for contracting the parasite, Beckstead continued.

He estimated that blackhead disease and *cochlosoma* have a similar negative economic impact on the turkey industry. *Histomoniasis* is

scarier because you can lose an entire flock, which tends to cause more angst than the weight loss that occurs with *cochlosoma*. But economically, the losses due to both parasites are probably similar. Less is known about the economic impact of *tetratrichomonas*.

**Control options**

Biosecurity is the best way to help prevent these parasites in turkeys, Beckstead emphasised. It’s especially important to make sure workers on the turkey farm don’t interact with chickens. In addition, maintaining single-aged flocks versus multi-aged flocks will reduce the chances of having any of these parasitic problems.

Research in Beckstead’s lab indicates healthy birds are less likely to transmit parasites. He predicted that gut health is going to be an important focus regarding control of the parasites.

For example, turkeys that are flushing are more likely to transmit blackhead disease. “If you have large [*coccidiosis*] outbreaks, which cause birds to flush and huddle together, you’re going to get more transmission of blackhead disease,” he said.

Nutrition may also play a role. Anything in the diet that could lead to flushing, such as added salt, could contribute to transmission of parasites, Beckstead said.

Another potential control method may be genetic selection. About 5 percent of turkeys appear to have genetic resistance to blackhead disease. Currently, his lab is working with breeder companies and using new technology to identify genetic markers that indicate which birds are resistant.

Although there’s been some success with natural products tested in the lab, the results don’t always translate to success in the field, he indicated.

Beckstead expressed appreciation to the National Turkey Federation, which has donated funds that will enable research to continue.

*Courtesy: [thepoultrysite.com](http://thepoultrysite.com)*





## Comprehensive Enzyme Formulations from the House of **ROSSARI**

**Leading Experts in Enzyme Manufacturing**

### COCKTAIL ENZYMES

#### ▲ **MAXIZYME™ EX**

Thermostable, Granular Cocktail Enzyme of Bacterial source with added Probiotic

#### ▲ **ROSSZYME™ PLUS**

Highly Concentrated Cocktail Enzyme in powder form with added Probiotic

### **ROSSARI BIOTECH LIMITED**

(An ISO 9001:2015 & 14001:2015 & GMP Certified Company)  
201 A&B, Ackruti Corporate Park, LBS Marg, Next to GE Gardens,  
Kanjurmarg (W), Mumbai - 400 078, India.  
Tel. No.: +91-22-6123 3800, Fax: +91-22-2579 6982,  
Email : info@rossarimail.com, Website : www.rossari.com

### INDIVIDUAL ENZYMES

**RossPhyte™ (Fungal Phytase)** : Granular phytase enzyme to optimize the feed phosphorus availability

**Phytobac™ (Bacterial Phytase)** : Heat stable granular phytase enzyme to optimize the feed phosphorus availability

**Protoxy™ Forte** : Heat stable protease enzyme in granular form to optimize the protein availability in poultry feed

**Xylot™ EX** : Thermostable & pH stable granular Xylanase enzyme to degrade NSPs and liberate nutrients and energy

**RossAmyl™** : Granular Amylase enzyme to increase digestibility and nutrient absorption & growth of beneficial micro-flora

**Mannobac™** : Granular Mannanase enzyme for energy sparing activity of feed nutrients

**Inactivated Newcastle Disease Vaccine  
With  
Advance Adjuvant (VISA-15) Technology**



**Enhanced  
Protection  
Against  
Velogenic  
Genotypes  
of**

**Newcastle  
Disease Virus**

**VENTRI BIOLOGICALS**  
(Vaccine Division of VHPL)

'Venkateshwara House', S. No. 114/A/2, Pune Sinhgad Road, Pune 411030. Tel.: +91 (020) 24251803, Fax: +91-20-24251060 / 24251077.



Email: [ventri.biologicals@venkys.com](mailto:ventri.biologicals@venkys.com)

[www.venkys.com](http://www.venkys.com)